

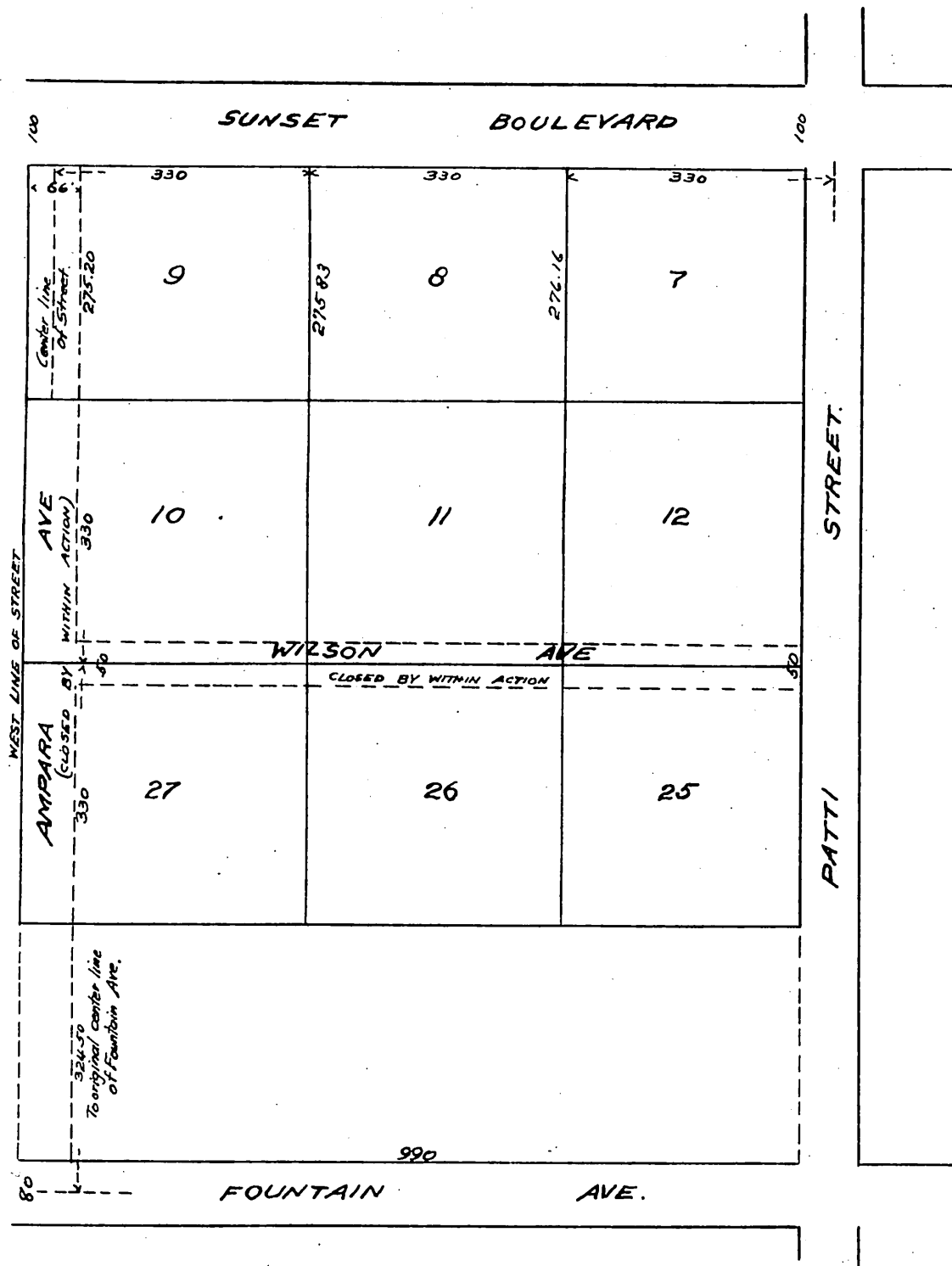

Re Platt of part of
 Plummer's Subdivision
 of the N $\frac{1}{2}$ of S.E $\frac{1}{4}$ of
 Sec. 9 - T1S - R.14W. - S.B.M.
 Recorded in Book 30 Page 32
 Miscellaneous Record of Los Angeles Co.
 Showing Wilson and Ampara Avenues Closed.



I dedicate for public use the streets and alleys as shown on this map.
 Alan Gardner, Owner.