

Map of the Sam King Tract Los Angeles City California.

Being a re-subdivision of Lots 9-11-12-13
14-15-16-17-18-19-21 and 22 of the "C.H. Bush"
portion of the Bush and Crawford Subdi-
-vision; as per map recorded in Book 10
Page 68 Miscellaneous Records.
of Los Angeles County.

Scale 50 feet = 1 inch.

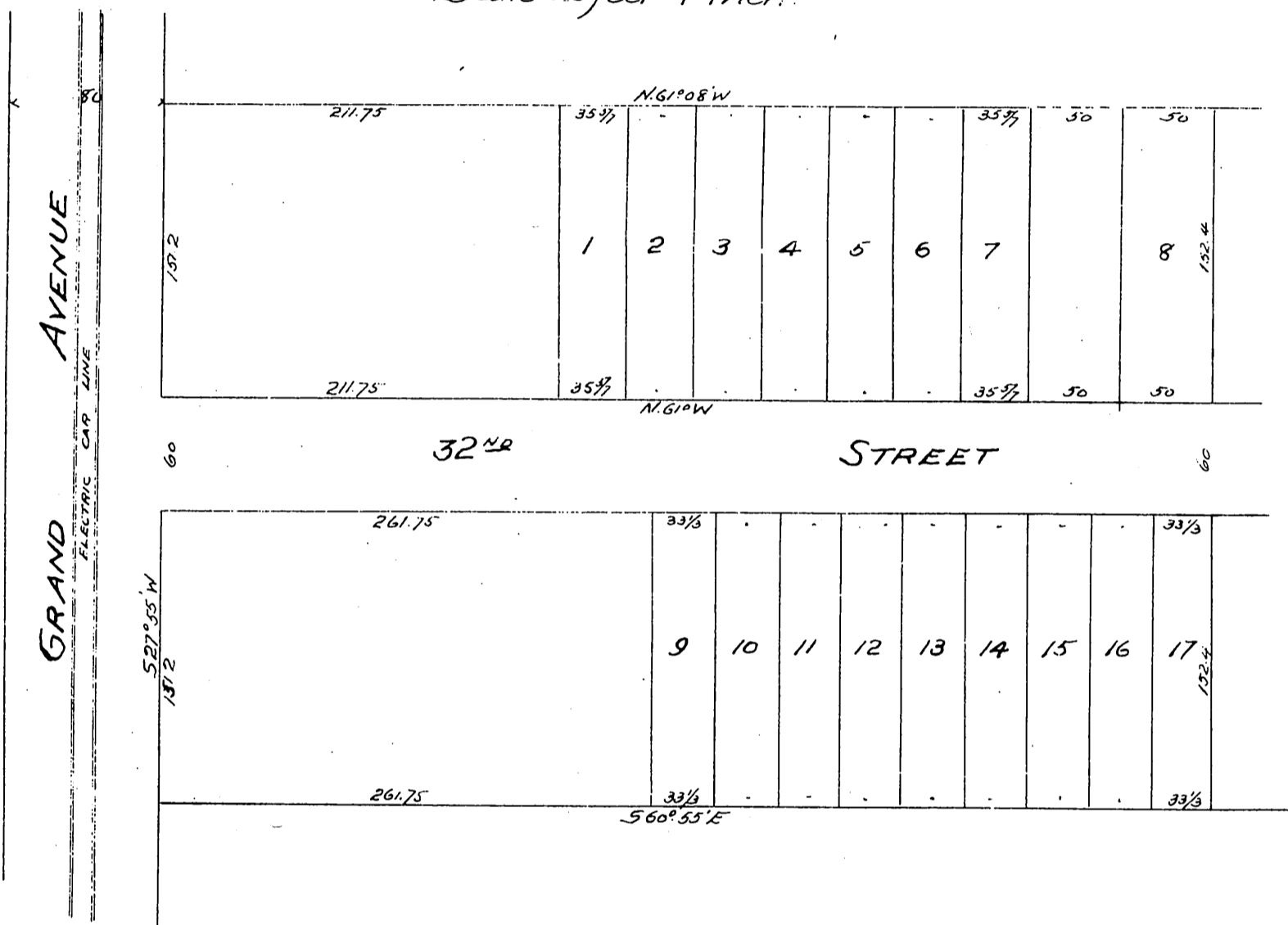

Owner. King Loan and Trust Co
By James G. King. President.

A full, true and correct copy of the original
(Scale reduced to 80 feet to one inch)
Recorded Dec. 5. 1899 at 40 Min. past 10 A.M.
at request of J.G. King.
R.D. Wade. County Recorder.
By Jos. H. Smith.
Co. Sur and ex-officio Dep. Co. Rec