

TALCOTT'S RE-PLAT

Returning to acreage a part of
Martin and Carter's Addition to Pasadena
as shown in Book 23 Page 49 and Book 37 Page 27
Miscellaneous Records of Los Angeles Co.

Scale 150 feet to 1 inch

T.D. Allin-Del

Dec. 1899

Wm. G. Talcott.

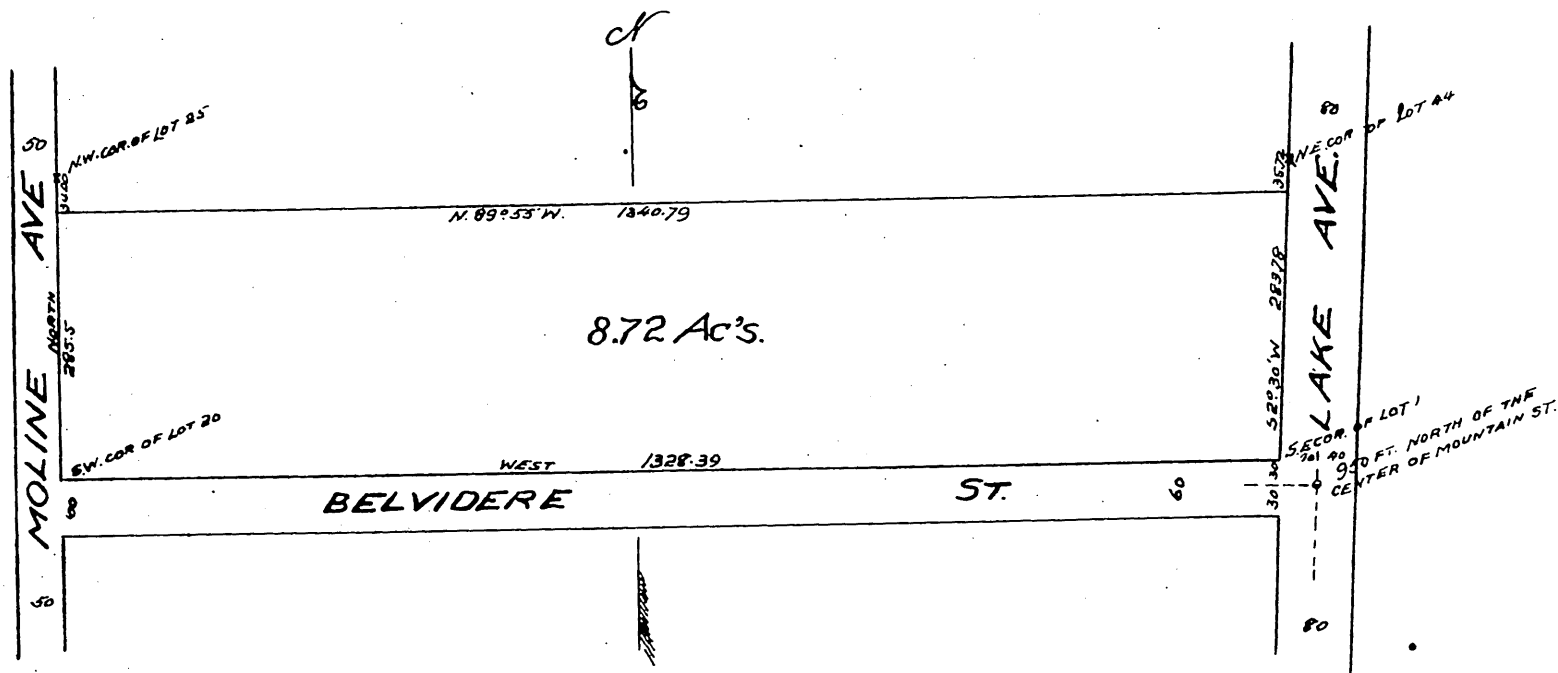

Owner:- Wm G. Talcott.

A full, true and correct copy of the original
(Scale reduced to 200 feet to one inch)
Recorded Jan. 6-1900 at 52 Min past 2 P.M.
at request of T.D. Allin.

R.D. Wade County Recorder.

By Jos. H. Smith.

Co. Sur. and ex-officio Dep. Co. Rec.