

Map of the Keiser Tract Los Angeles Co. Cal

Being a replat of the eastern portion
of Lordsburg south of Second St.
and a portion of Rancho San Jose.
Compiled from survey of L. Friel
and Co. Sur Map. 3313.

Scale 1 in = 300 ft.

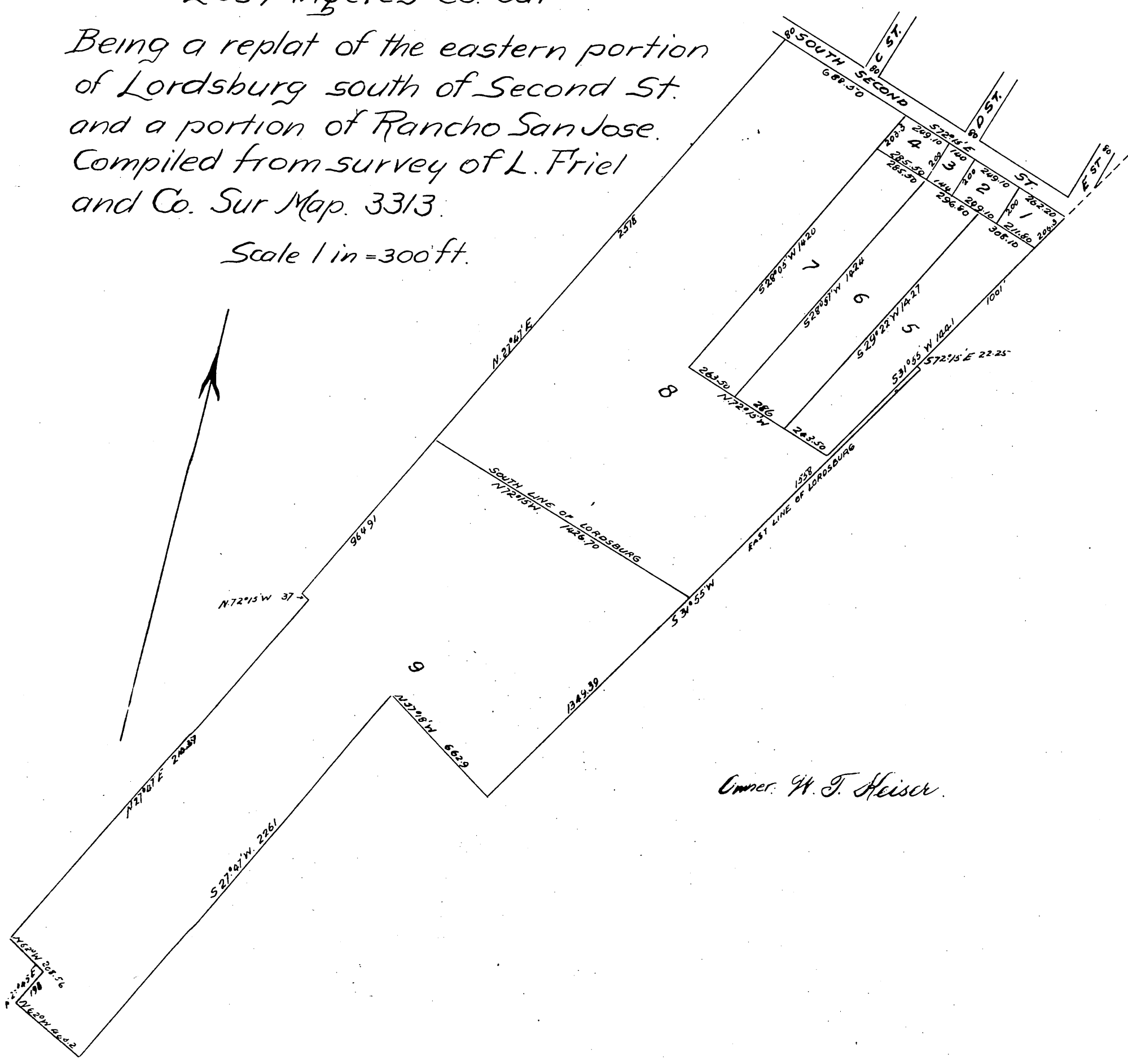

Owner: W. T. Keiser.

A full, true and correct copy of the original
(Scale reduced to 500 feet to one inch)
Recorded Jan 11, 1900 at 55 Min. past 11 A.M.
at request of W. T. Keiser.

R. D. Wade - County Recorder.

By Jos. H. Smith
Co. Sur. and ex-officio Dep. Co. Rec.