

Property of
 Mary E. Beale
 Washington D.C.

Shown inside of red line

Located in Los Angeles County Cal.

Scale 40 chs.

Numbers of fractional Sec's inclosed in circle.

Data:- Plats of U.S. Land Office.

Section lines extended across La Liebre Grant.

Property within Green Lines not a part of this map.

P. M. Pogson.
 Atty. in fact for Mary E. Beale. Owner.



COUNTY

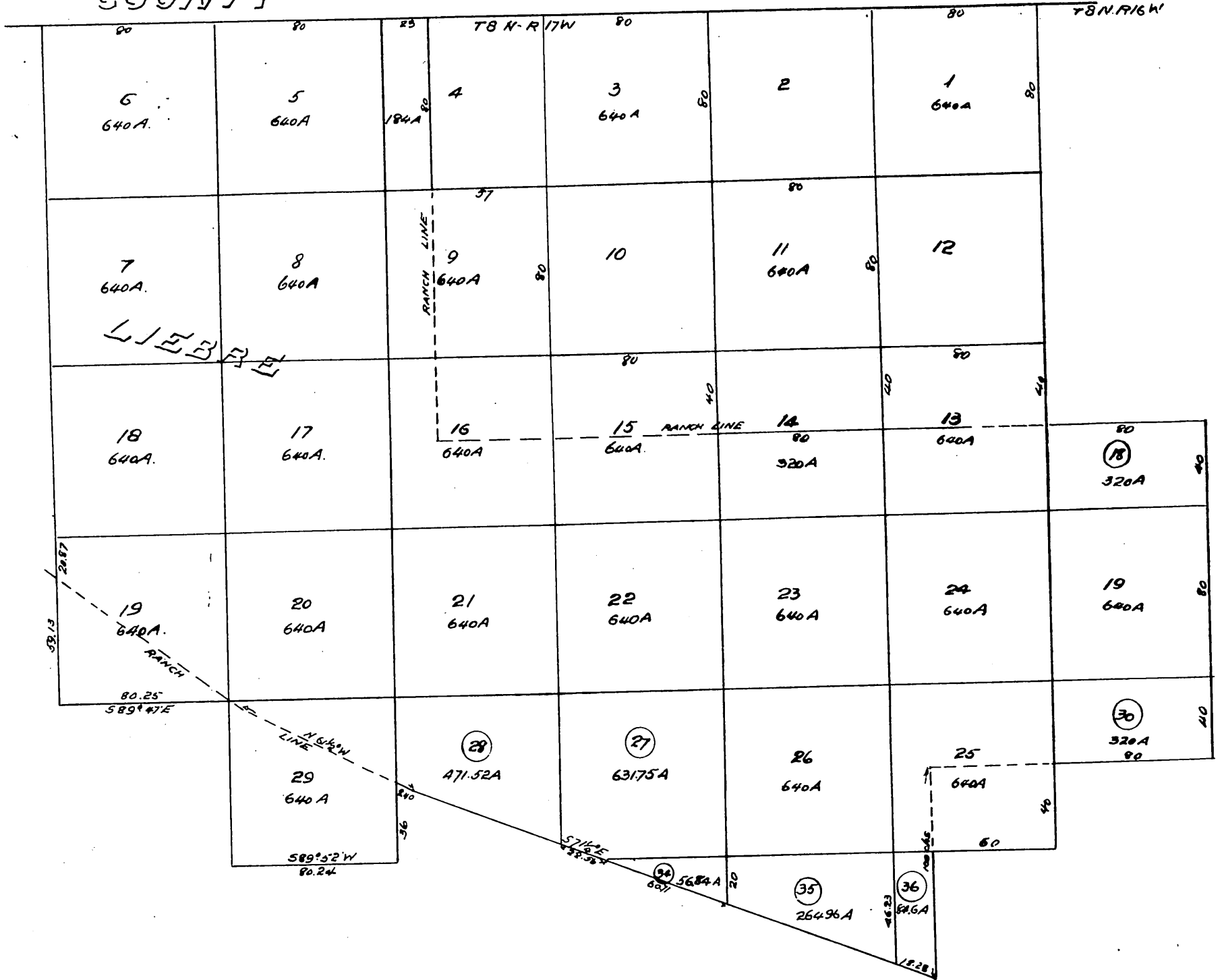

A full, true and correct copy of the original
 (Scale reduced to 60 chs. to one inch.)
 Recorded Feb. 6, 1900 at 3.5 Min. past 1 P.M.
 at request of E. A. De Comp.
 R. D. Wade, County Recorder.

By *Jos. H. Smith.*
 Co. Sur. and ex-officio Dep. Co. Rec.