

RE-PLAN
of Lots 1 to 11 inclusive of the
CANNERY TRACT

Recorded in Book 16 Page 65 Misc. Records
Los Angeles Co. Cal.

Also lot bounded by said tract, Anderson St.
Macy St & Los Angeles River. Excepting there-
from property of the L.A. Ter. Ry. Co & of the
S.P.R.R. Co

Surveyed by L. Friel - Dec. 1899.
Scale 1 in = 50 ft.

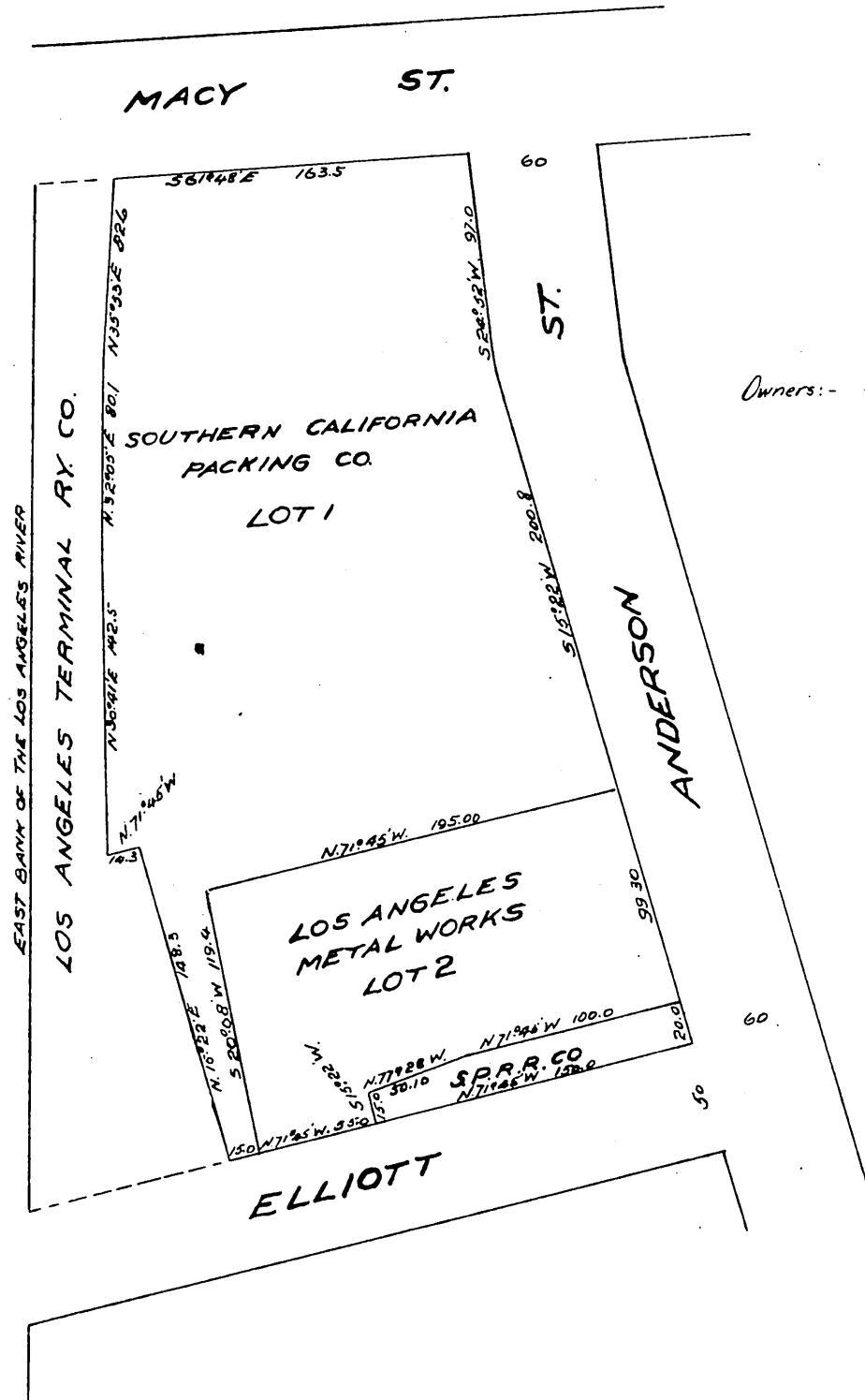

Owners:- Southern California Packing Co.
by J. W. O'Melveny its Atty.
Los Angeles Metal Works.
by J. W. O'Melveny its Atty.