

Map of the
HART TRACT
 Showing lands conveyed by deed
 recorded in Book 1347 Page 290
 of Records of Deeds of
 Los Angeles County California.
 Surveyed March 1900
 By G. M. D. Fisher.
 Scale 2 chains = 1 inch.

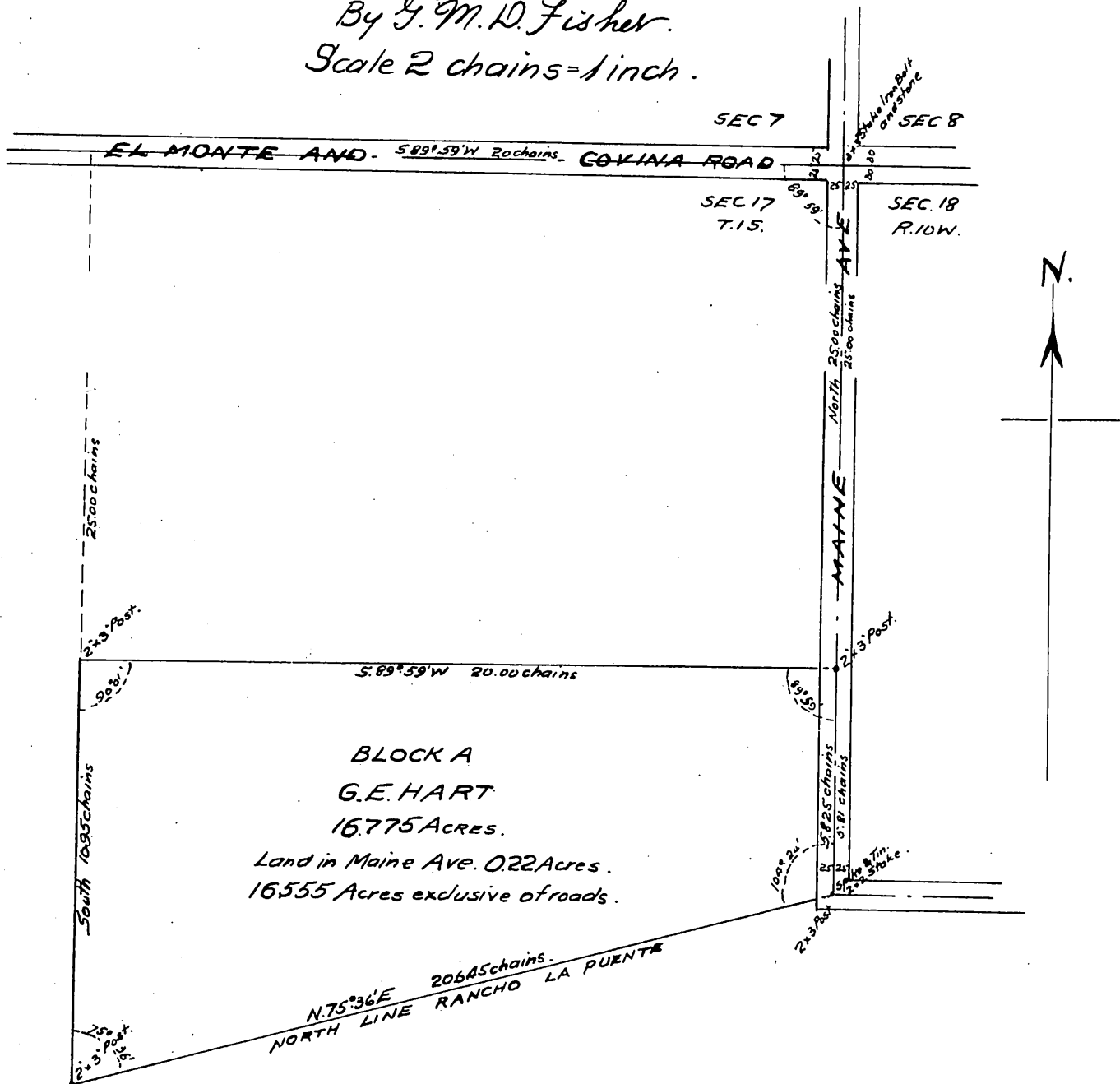

I dedicate for public use the avenue as shown
 on this map.
 Owner: - Geo. E. Hart.

A full, true and correct copy of the original
 (Scale reduced to 4 chains to one inch)
 Recorded Mar. 31-1900 at 30 Min. past 9 A.M.
 at request of Owner.
 R.D. Wade Co. Recorder.
 By *Geo. H. Smith*
 Co. Sur. and ex-officio Dep. Co. Rec.