

47.95 A. Tract

Being part of the
Theodoro Verdugo Allotment
Rancho San Rafael.



OSTA 22. Being the North end of the 3^d call in the allotment of Theodoro Verdugo as per Records of Dist. Court Vol. B page 683 Court Case #1521.

Course & Dis. by Deed des ⁿ	CH.	Correct Course & Dis	CH.	Lop			Dep
				N	S	E	
S 85° 41' E	53.10	S 85° 41' E	53.10		4.00	52.95	
N 9° 48' E	16.50	N 9° 48' E	16.53	16.29		2.92	
N 85° 37' E	4.84	N 85° 37' E	4.37		3.9	4.38	
N 41° 57' E	4.10	N 37° 41' E	4.30		3.40	2.68	
N 21° 29' E	1.91	N 21° 29' E	1.91		1.68	.66	
N 82° 15' W	6.50	N 82° 15' W	6.50		.88		6.45
S 39° 30' W	1.75	S 39° 30' W	1.75			.56	1.66
S 10° 33' W	6.60	S 10° 33' W	6.25			6.16	1.18
S. W. by in straight line to Beg		S 77° 38' W	55.40			11.87	5.44
				22.57	22.57	63.40	63.39

Owner: C.E. Thom.

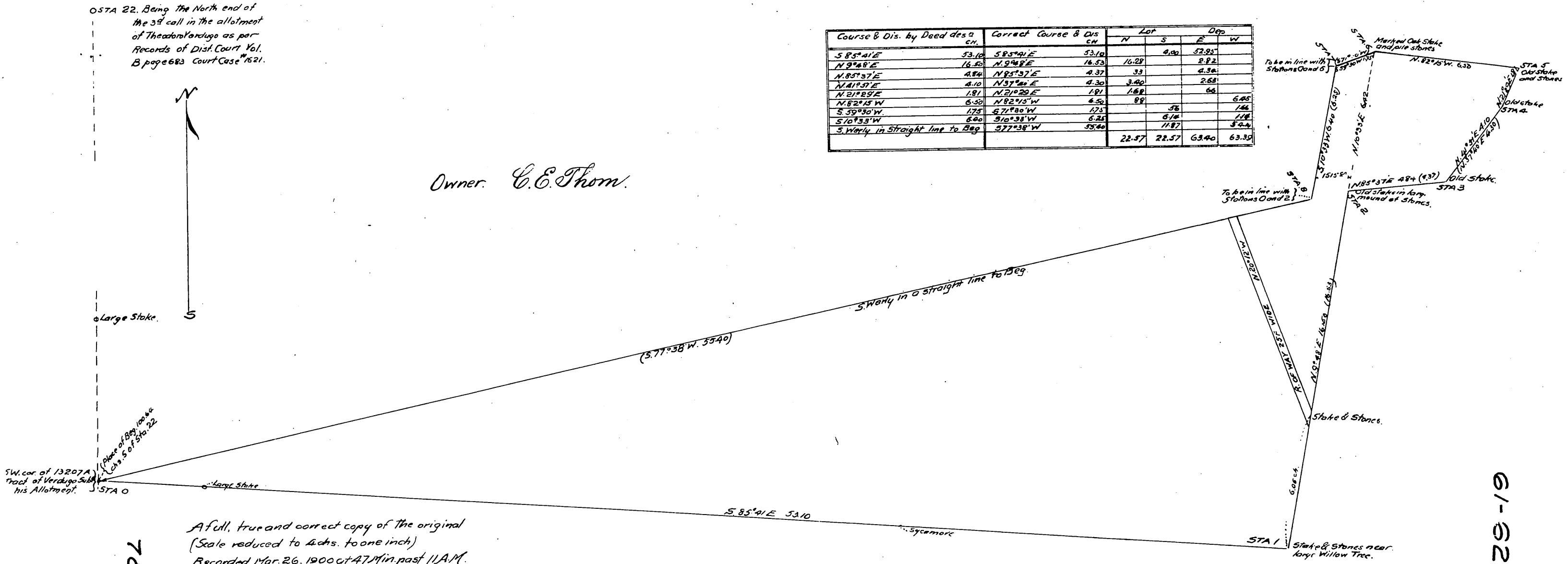

SW. cor of 13207A tract of Verdugo Subd. his Allotment. STA 0

A full, true and correct copy of the original
(Scale reduced to 4chs. to one inch)
Recorded Mar. 26. 1900 at 47M in past 11 A.M.
at request of C.E. Thom.
R.D. Wade Co Recorder.

R. L. Smith

78

61-62