

# MAP OF C.D. Kellogg Tract

Being a replat of a portion of Dow & Niles  
Sub as recorded in Misc. Records Book 28 Page  
40 and a portion of John B. Niles Sub. as record-  
ed in Misc. Records Book 19 Pages 7 & 8  
Los Angeles Co. Cal.

SCALE 150' TO 1"

NOTE - VACATION OF STREET BY ORD #6157 (NS)  
VACATION OF LOTS PERMITTED BY ORD #6158 (NS)

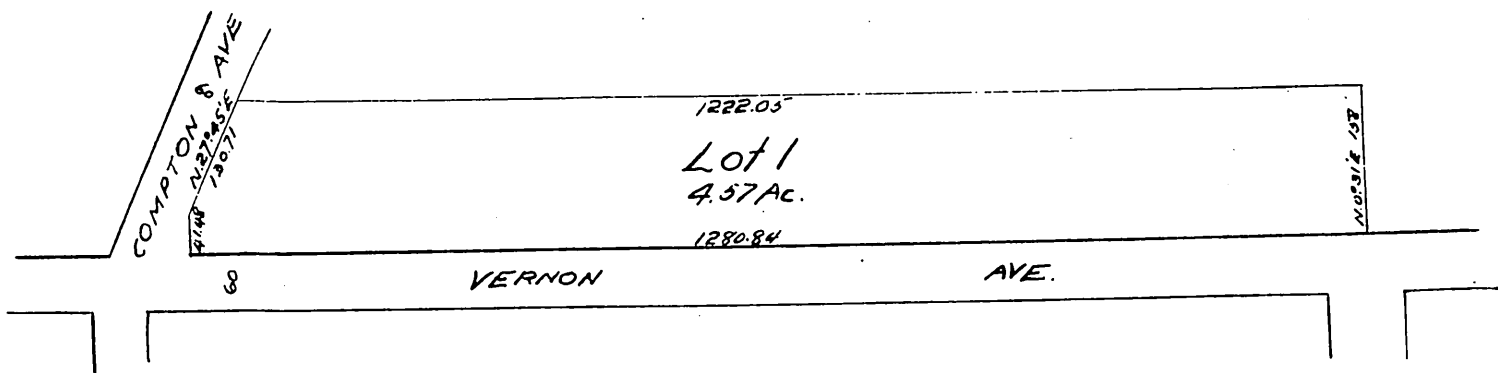

Owner: C.D. Kellogg.  
By J. A. Hamilton Agent.

A full, true and correct copy of the original  
(Scale reduced to 200 feet to one inch)  
Recorded May 5-1900 at 16 Min. past 9 A.M.  
at request of owner

R.D. Wade - Co. Recorder.

By J. H. Smith.  
Co. Sur. and ex-officio Dep. Co. Rec.