

# Map OF THE Duncan Tract IN SAN PEDRO RO.

Being Lot 3 Range 3 & the N. 20 Acres  
of Lot 3 Range 2 of the 2958 1/4 A. Tract  
surveyed by Wm. Moore, Feb. 11th. 1896  
& recorded in Book 4 Page 348 Misc.  
Records L. A. Co., Cal.

Scale 1 in = 3 chs.

Surveyed by G.M.D. Fisher, April 1900.

Note: Acreage exclusive of roads.

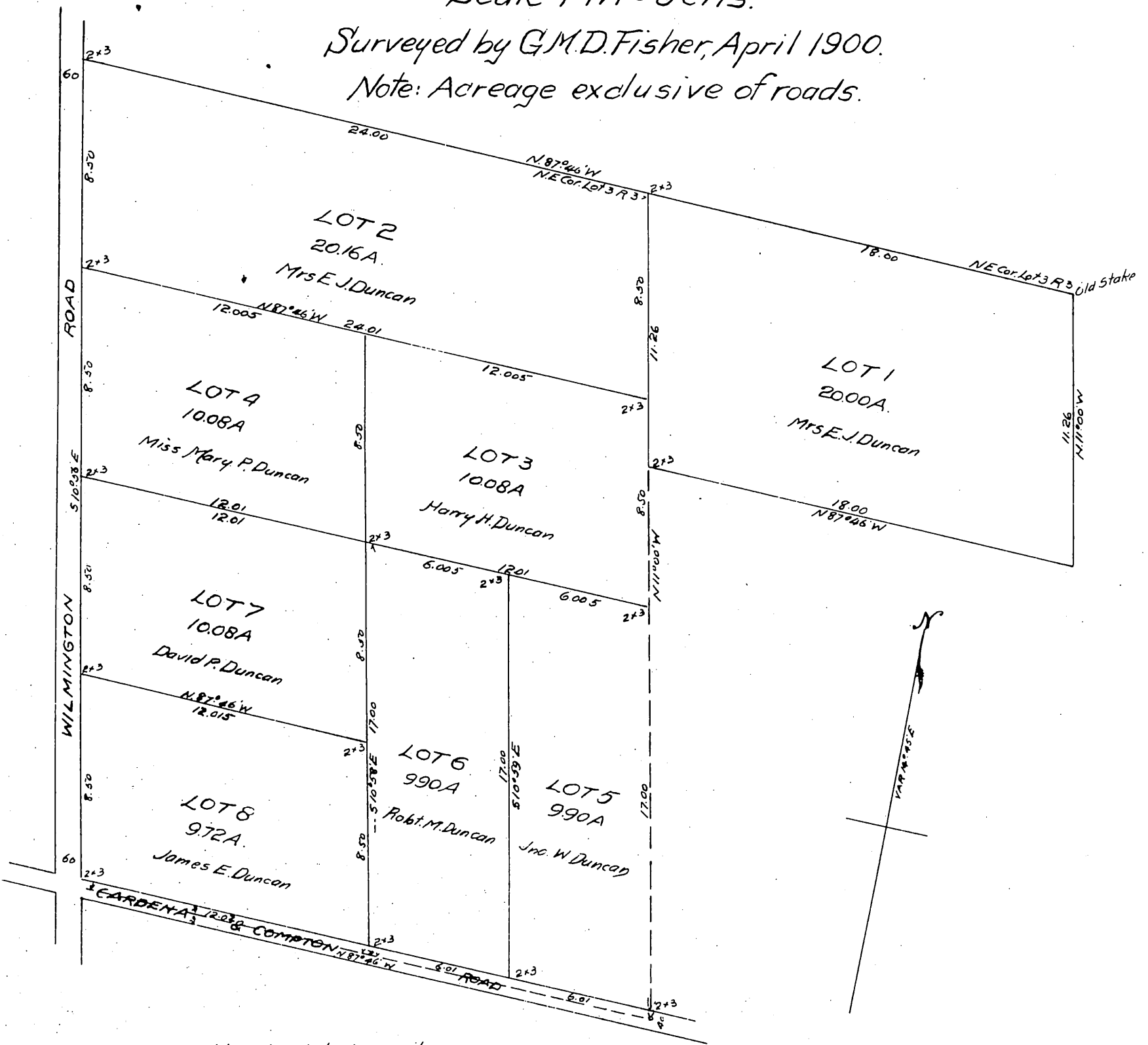

Note - Blue ink denotes pencil  
on original. Recorder.

We dedicate for public use the streets  
and alleys as shown on this map

John W. Duncan

A full, true and correct copy of the original  
(Scale reduced to 5 chs to one inch)  
Recorded May 10-1900 at 48 Min past A.P.M.  
at request of Goodrich & McCutcheon

R. D. Wade Co Recorder

134 Jos. H. Smith

Co. Secy and ex-officio Dep. Co. Rec.