

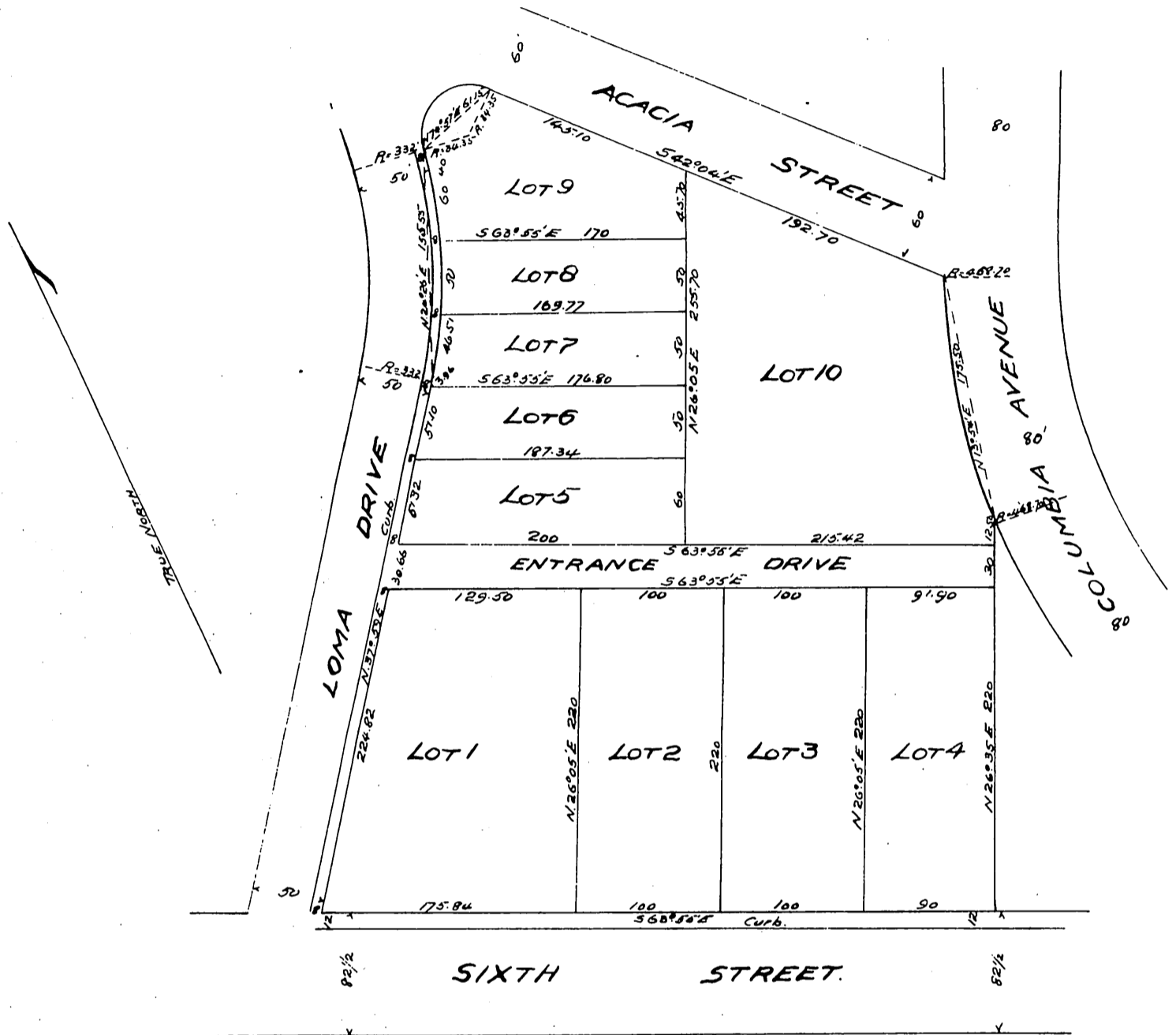

Map of the
 Van Nuys Subdivision
 of Block S Colina Park
 in the City of Los Angeles
 County of Los Angeles, State of California
 Scale 50 feet to one inch. True Courses Var. 14°30' East. Surveyed May 1898
 By V. J. Rowan, Surveyor.



NOTE NORTH AND EAST BOUNDARIES AS LOCATED BY ENSIGN, SEE MAP IN LICENSED SURVEYS.

Owner: Susanna H. Van Nuys.

A full, true and correct copy of the original.
 (Scale reduced to 100 feet to one inch)
 Recorded Jun. 18-1900 at 1 Min. past 11 A.M.
 at request of Owner.
 R. D. Wade - Co. Recorder.
 By Jos. A. Smith.
 Co. Sur and ex-officio Dep. Co. Rec.