

MAP
of the
Central Beach Tract.

77-78

Situated in the Town of Santa Monica,
County of Los Angeles, State of California.

Being a subdivision of the 12⁵⁰/₁₀₀₀ Acres of land
conveyed to G.A. Hart by the
Southern California R.R. Company, August 1900.

Done at the request of Hart & Fraser.

by T.H. James, C.E. Licensed Surveyor.

Scale - 1 in = 50 ft.

August 16 1900

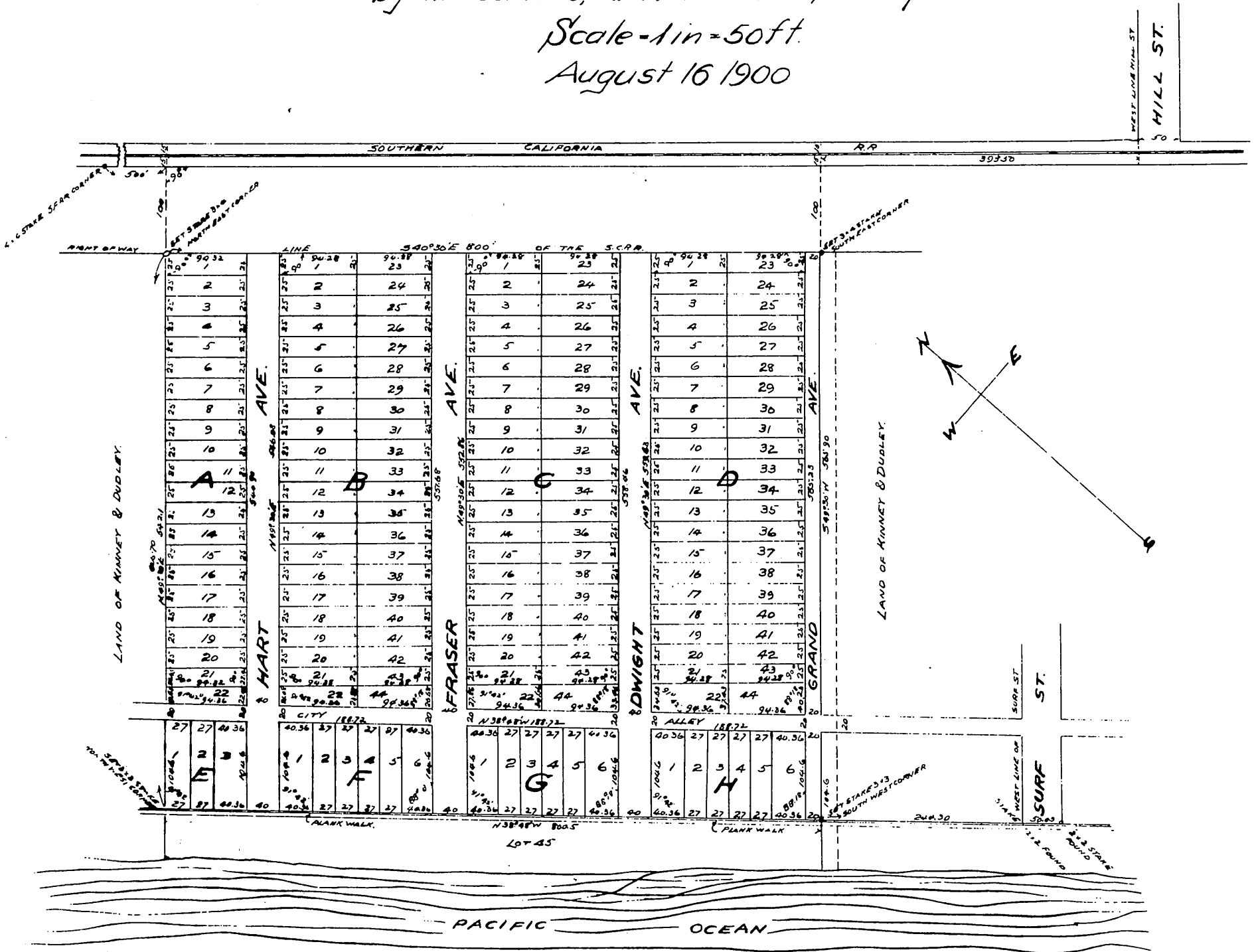

Owner. G.A. Hart.

A full, true and correct copy of the original
(Scale reduced to 150 feet to one inch)
Recorded Aug. 30, 1900 at 47 Min. past 11 A.M.
at request of Owner.

R.D. Wade, Co. Recorder.
By, J. A. Smith,
Co. Sur. and ex-officio Dep. Co. Rec.

78