

Lot "A"  
 the property of  
 Anna Higgins Steere  
 Los Angeles, Cal.  
 Scale 50 ft = 1 in.  
 Surveyed Nov. 1900 by A. R. Street.  
 Deputy County Surveyor.

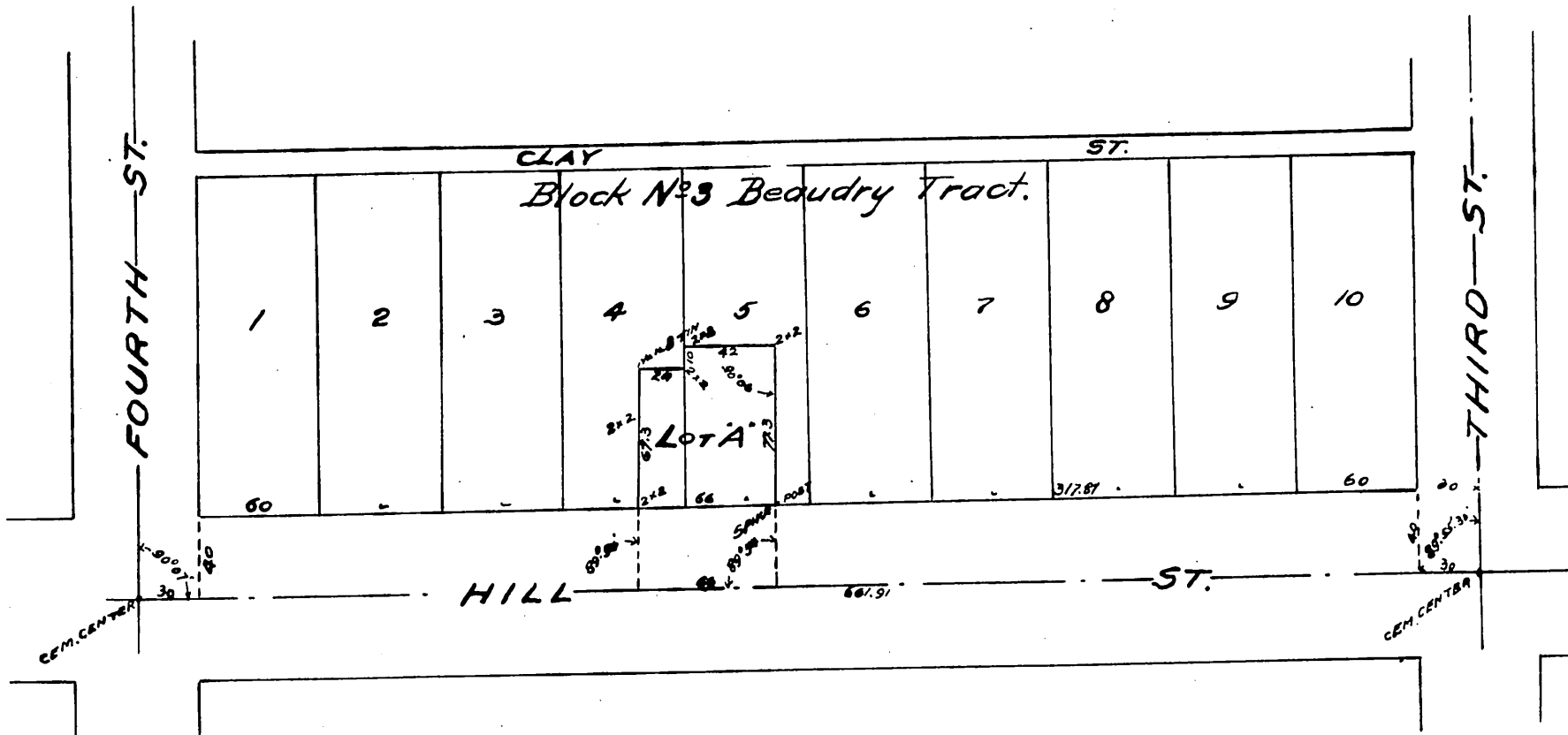

Owner: Anna H. Steere.

A full, true and correct copy of the original.  
 (Scale reduced to 80 feet to one inch)  
 Recorded Nov. 27, 1900 at 59 Min. past 2 P.M.  
 at request of Owner.

R. D. Wade. (Co. Recorder.)

By Jos. H. Smith.  
 Co. Sur and ex-officio Dep. Co. Rec.