

MAP

OF

83-84

TAFT'S SUBDIVISION

of the Northwestern portions of Blocks Nos 4 and 5 of the Barrett Villa Tract (Sawtelle) situated in the Rancho San Vicente y Santa Monica, County of Los Angeles, State of California. Reference is hereby made to Book 70, Pages 32-35 of the Miscellaneous Records of said County.

November 5, 1900.

T.H. James C.E.

Licensed Surveyor.

Scale 1"=50'

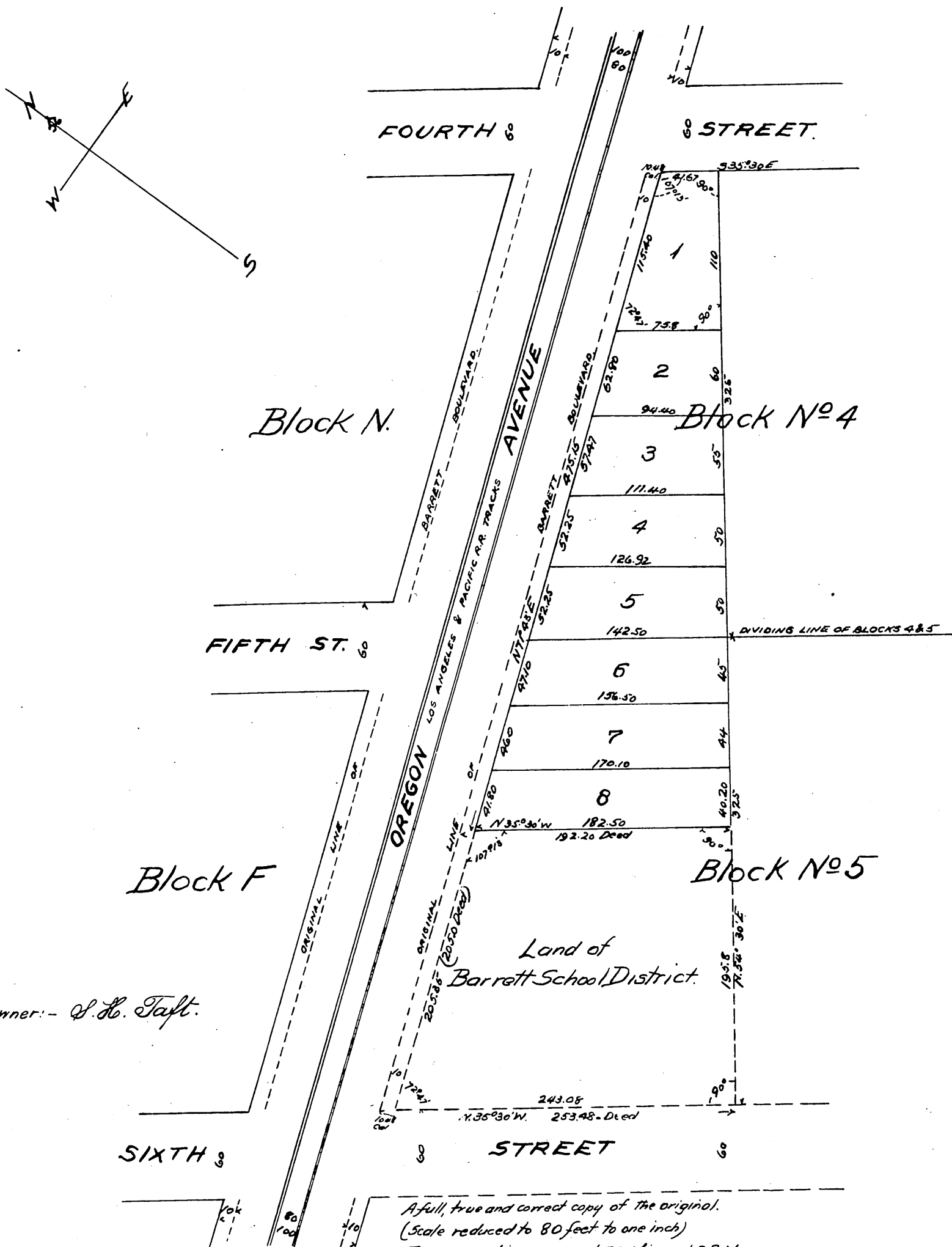

Owner: - S. L. Taft.

A full, true and correct copy of the original.

(Scale reduced to 80 feet to one inch)

Recorded Nov. 28, 1900 at 26 Min. past 3 P.M.

at request of Owner

By Jos. H. Smith, R.D. Wade Co. Recorder.
Co. Sur. and ex. officio Dep. Co. Rec.