

Map of
Lancaster's Subdivision
of the
Evergreen Ranch.

Being a subdivision of that tract of land described in deed to C.L. Lancaster and recorded in Book 1368 Page 11 of Deeds, Records Los Angeles County California.

Surveyed Dec. 1900 by W.E. Mount C.E.

Scale 200 feet to one inch

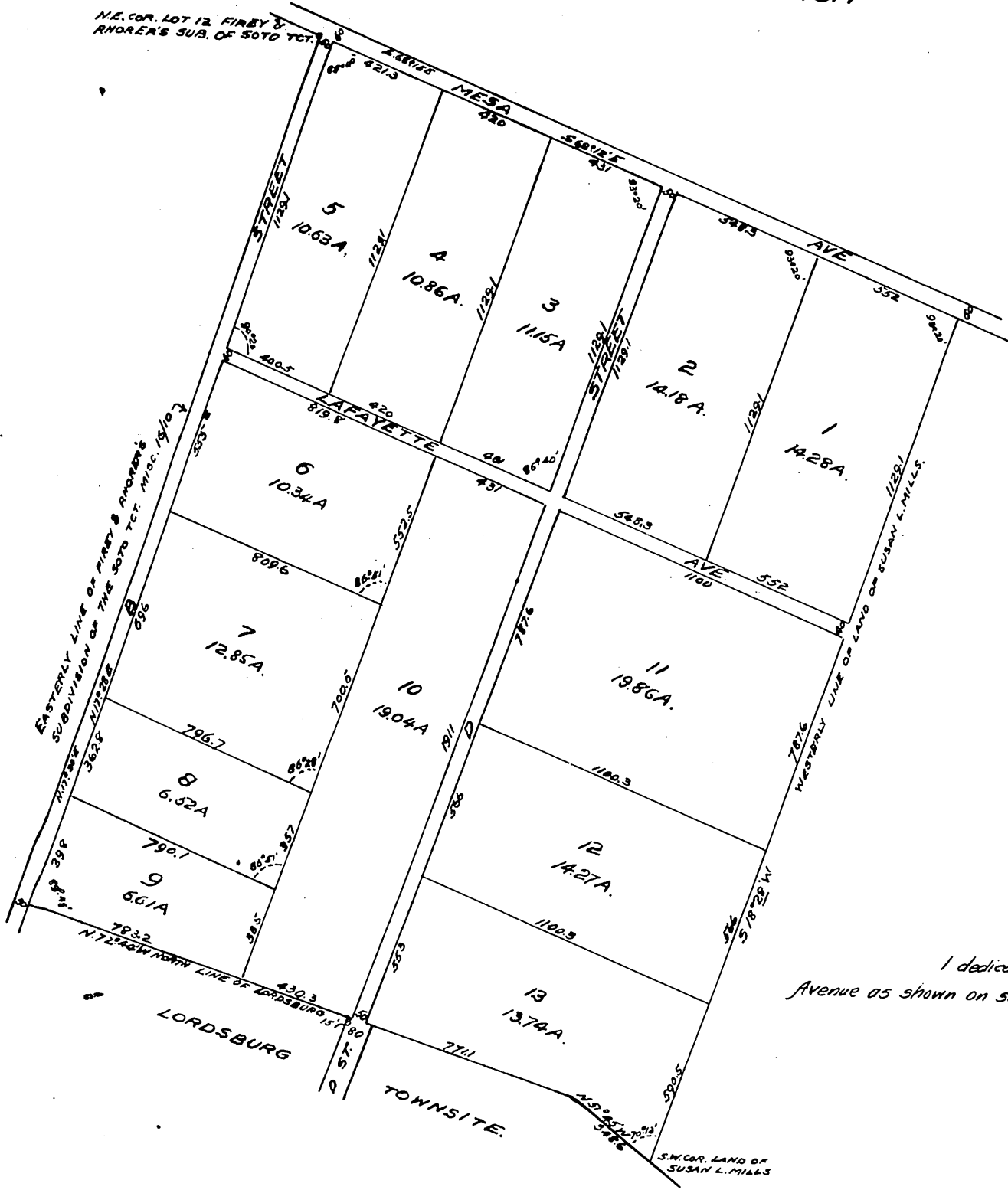

I dedicate for public use the Streets and Avenue as shown on said map.

C. L. Lancaster.

A full, true and correct copy of the original
(Scale reduced to 500 feet to one inch)
Recorded Dec. 22 1900 at 55 Min past 3 P.M.
at request of Owner.

R. D. Wade, Co. Recorder.

by Jos. H. Smith.

Co. Sur. and ex-officio Dep. Co. Rec.