

REITZ RE-PLAT

Returning to acreage Lots 3 to 10 both inclusive and the North one half of Lots 2 and 11 Block 3 D.W. Shellhamer's 2nd Sub. Recorded in Book 14 Page 42 Miscellaneous Records of Los Angeles Co.
 Scale 80 feet to 1 inch

T.D. Allin, Del
 Feb. 1901

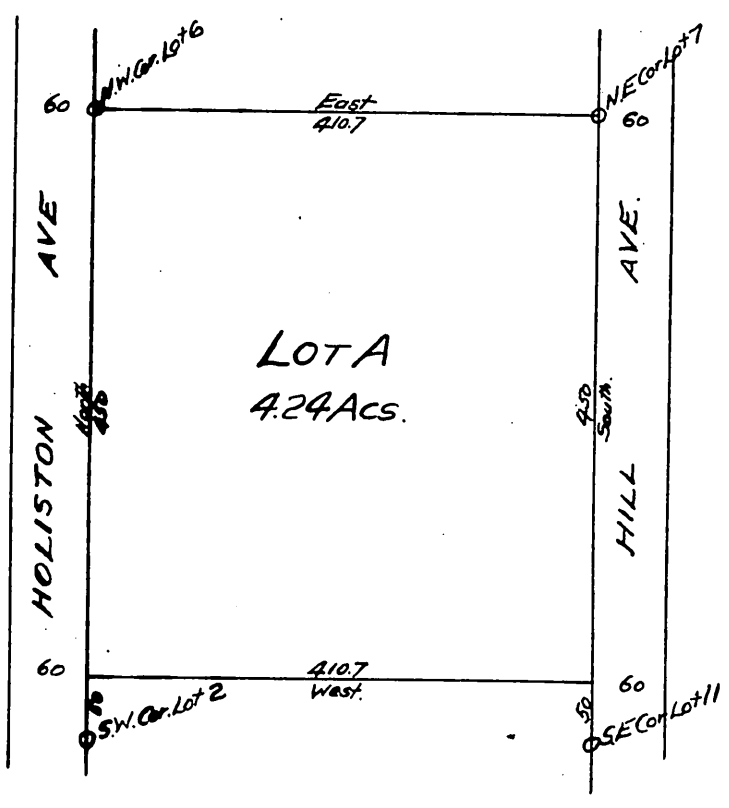

Owner: - Lafayette Reitz.

A full, true and correct copy of the original
 (Scale reduced to 150 feet to one inch)
 Recorded Feb. 19, 1901 at 22 Min. past 2 P.M.
 at request of L. Reitz.

F. D. Wade Co. Recorder.
 By Jos. H. Smith.
 Co. Sur. and ex officio Dep. Co. Rec.