

Map showing Lot 5 Sec. 29 and Lot 12 Sec. 30 of the "Partition map showing property formerly of the Redondo Land Co." filed with the County Recorder Sept. 3, 1897 after vacation of roads as shown by attached order of the Board of Supervisors.

Scale 1 in = 600 ft.

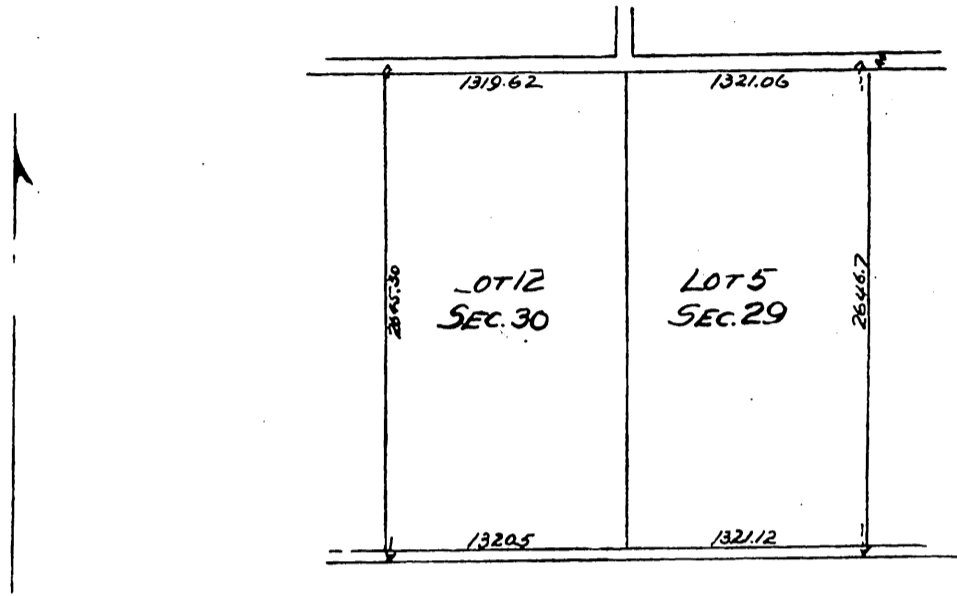

Road Book 6, Page 244

Office of the Board of Supervisors

of Los Angeles County, California

February 5th 1901.

In re Vacation of Road between)
 Lot 12 in Sec. 30 and Lot 5 in Sec. 29)
 in Wiseburn Road District)

Ordered that the road running between Lot 12 of Section 30 and Lot 5 of Section 29 of Partition Map showing property formerly owned by the Redondo Land Co. and being a part of the Inglewood and Redondo Road, and the old prescriptive road running in a diagonal direction through Lot 12, said Block 30, be and the same is hereby vacated and abandoned and the land therein contained restored to acreage.

A full, true and correct copy of the original
 (Scale reduced to 100 feet to one inch)
 Recorded Feb. 25 1901 at 17 Min past 11 AM.
 at request of E. R. Vail.

G. D. Wade, County Recorder.

By J. H. Smith
 C. Sur. and ex officio Dep. Co. Rec.