

100

Cary's Subdivision  
 of a part of  
 Lot 2 BLK 27  
 Hancock's Survey of L.A. City  
 Aug. 1900 by E.T. Wright  
 Scale 60'=1"

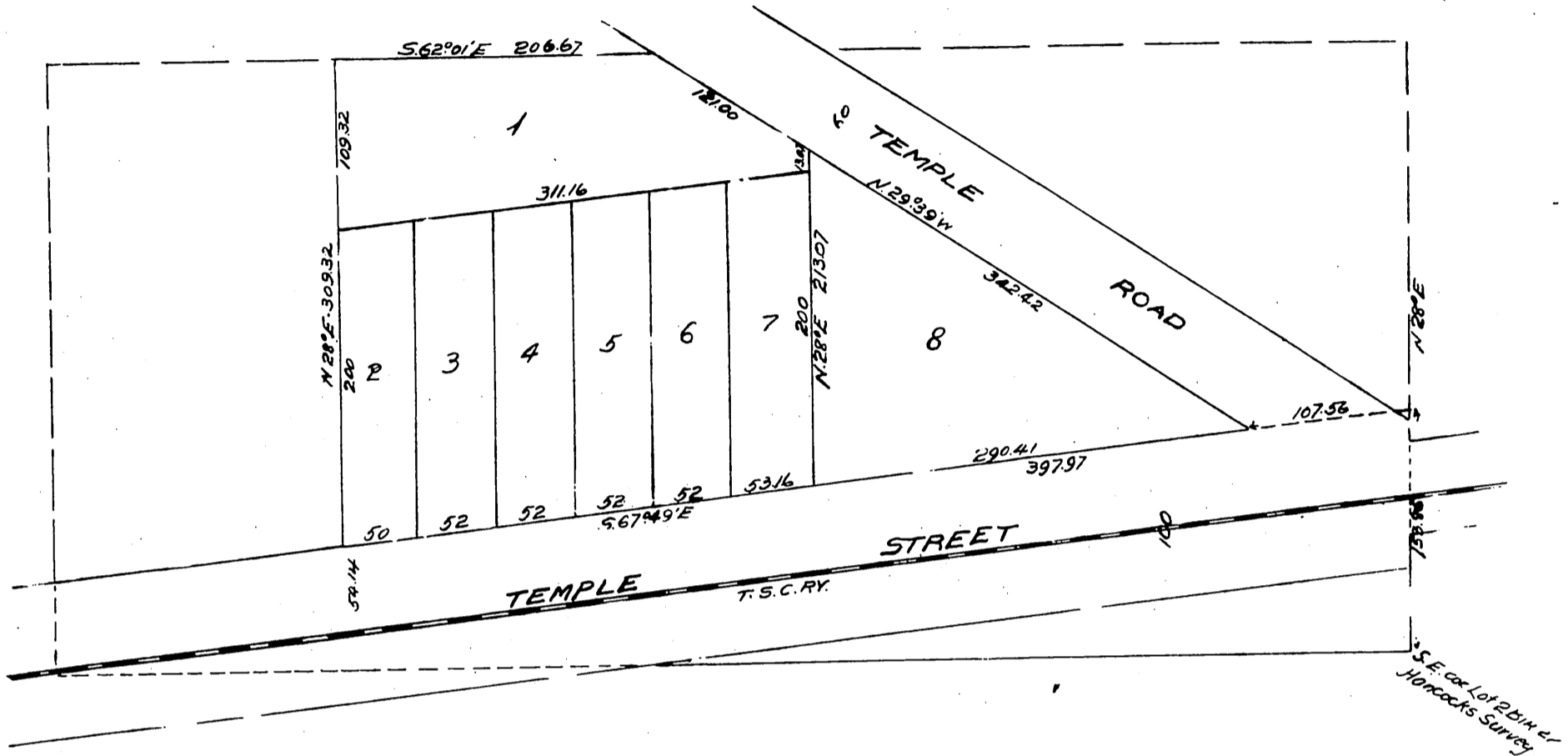
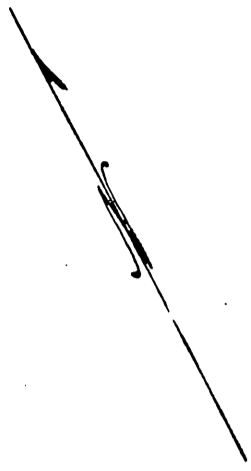

Ided.

ical for public use the streets and alleys as shown on this map.

*Minnie J. Cary*  
 Guardian of said Minors  
 Eva May Cary & William Edward Cary.

A full, true and correct copy of the original  
 (Scale reduced to 100 feet to one inch)  
 Recorded Feb 25, 1901 at 13 Min past 2. P.M.  
 at request of Owner.

R.D. Wade. Co. Recorder.

By *Jos H. Smith*  
 Co. Sur. and ex-officio Dep. Co. Rec.