

Map of Madwyck Place



Being a subdivision of
Lots 8, 9, 10 and the southerly 24 ft
of Lot 5 of the

Hoover Tract

as per map recorded in Book 3 Pages 44 & 45
of the Mis. Records of
Los Angeles Co. Cal.
Surveyed March 24th 1900
By Pillsbury & Skinner.

Scale 50 ft. = 1 in.

WASHINGTON ST.

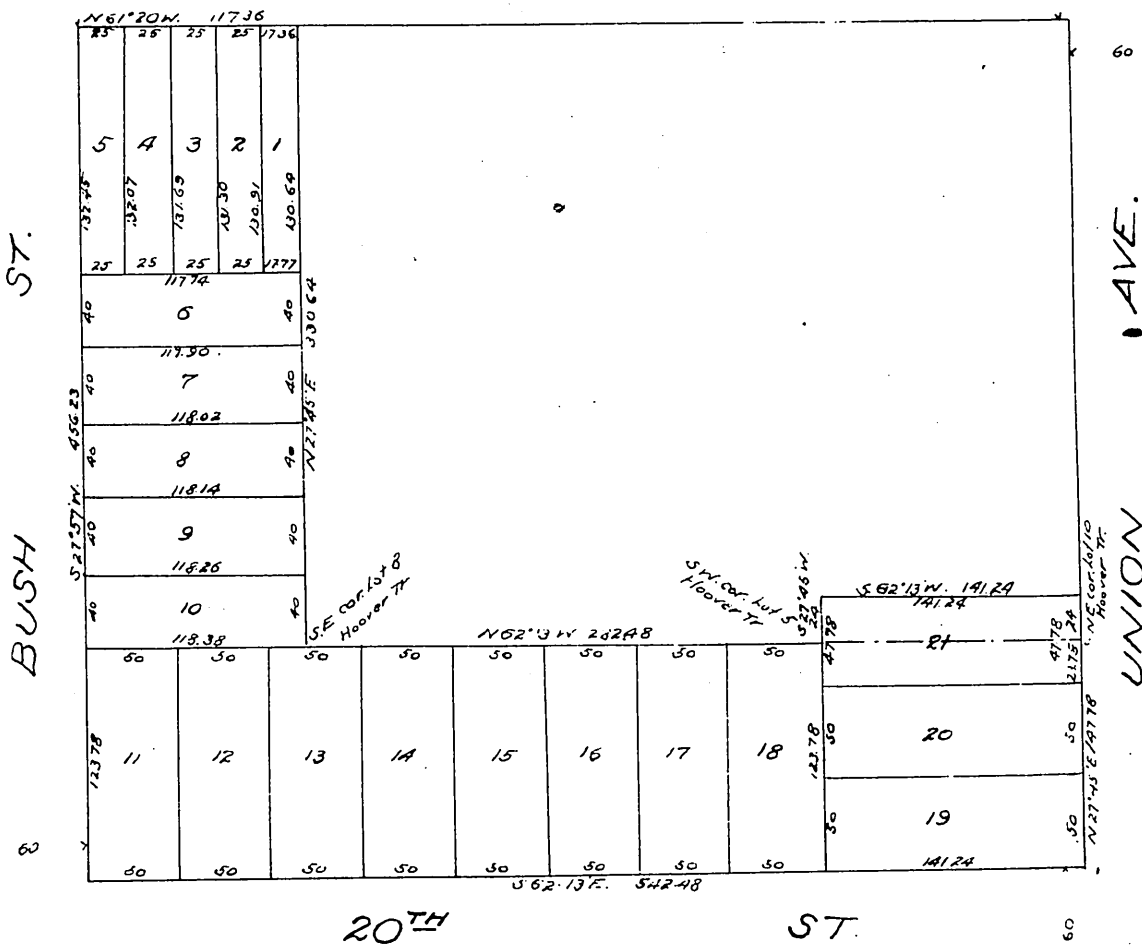

We hereby certify that we are the proprietors of the property subdivided as shown by this map, and further that we caused such subdivision and map to be made.

Chas. H. Toll
Spencer L. Toll
Marie S. Toll
Sara C. Toll

State of California } ss
County of Los Angeles }

On this 31st day of March in the year one thousand nine hundred before me, G. M. Giffen, a Notary Public in and for said County of Los Angeles, State of California, personally appeared Chas. H. Toll, Spencer L. Toll, Marie S. Toll, and Sara E. Toll. Known to me to be the persons whose names are subscribed to the annexed instrument, and acknowledged that they executed the same.

In witness whereof I have hereunto set my hand and affixed my official seal, the day and year in this certificate first above written.

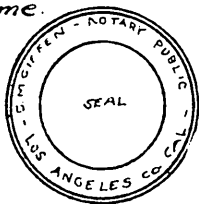

G. M. Giffen
Notary Public in and for the County of Los Angeles
State of California.

A full, true and correct copy of the original
(Scale reduced to 100 feet to one inch)
Recorded Apr. 2, 1900 at 36 Min. past 3 P.M.
at request of owners

By *Jos. H. Smith*
County Surveyor and ex officio Deputy County Recorder.