

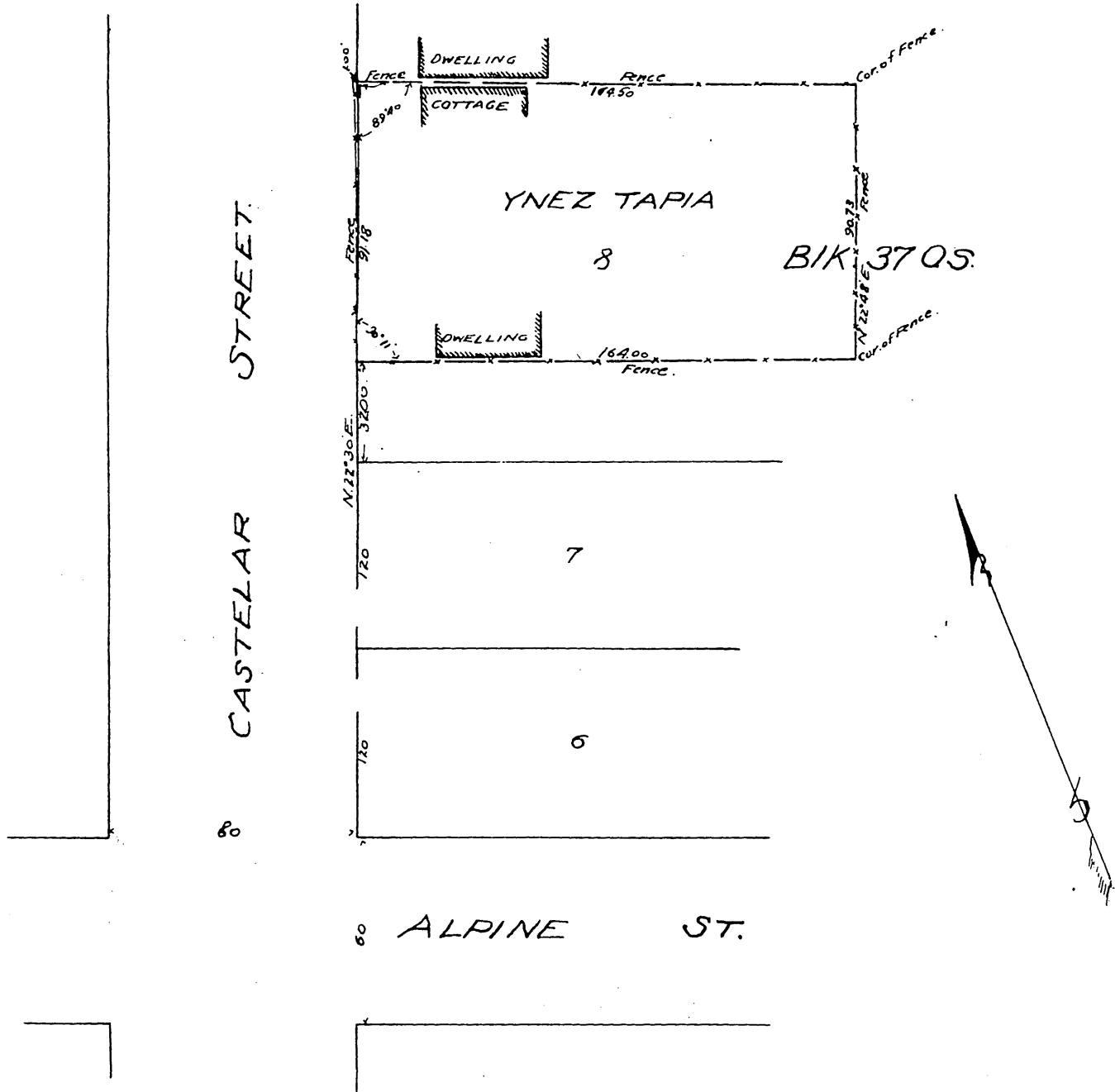

Plat showing the property of Ynez Tapia and its respective fences in Block 37 Ords Survey of Los Angeles City Cal.

Jan. 1898.

J.A. Bernal Sur. C.E.
Scale 40 feet to one inch.



I hereby certify that I am the proprietor of the property subdivided as shown by this map and further that I caused such subdivision and map to be made and dedicate for public use the streets and alleys as shown on this map.

Witness to her mark
J.A. Bernal.
Ynez X Tapia
her mark

State of California }
County of Los Angeles } S.S.

On this 10th day of April in the year one thousand nine hundred before me N Treosti a Notary Public in and for said County of Los Angeles State of California, personally appeared Ynez Tapia known to me to be the person whose name is subscribed to the annexed instrument, and acknowledged that she executed the same.

In Witness Whereof I have hereunto set my hand and affixed my official seal the day and year in this certificate first above written



N. Treosti.

Notary Public in and for Los Angeles County State of California.

A full, true and correct copy of the original
(Scale reduced to 50 feet to one inch)
Recorded Apr. 10, 1900 at 29 Min. past 3 P.M.
at request of Owner.

R.D. Wagon County Recorder.
By Jos. H. Smith.
County Surveyor and ex officio Deputy County Recorder.