

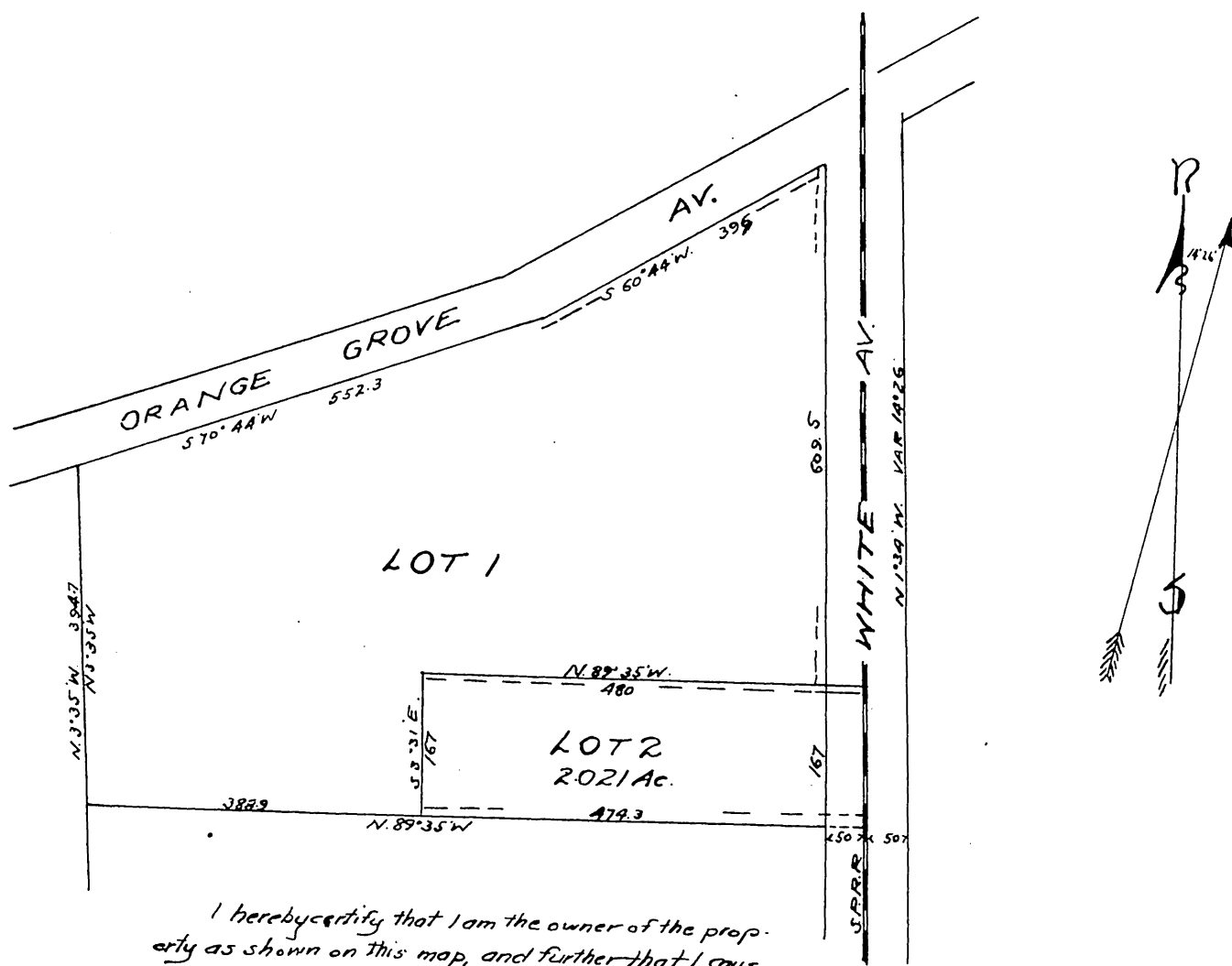

Adams' Rearrangement
of
H.N. Farey's Subdivision
of Lots 1, 2 & part of Lots 3 and 4 of
Burdicks Addition to Pomona
Recorded in Book 26 Page 93 Misc. Records
Scale 200 to 1
Surveyed by W.H. Sanders C.E.
Feb. 4=1900



I hereby certify that I am the owner of the property as shown on this map, and further that I caused this map to be made
Frederick K. Adams.

State of California }
County of Los Angeles } ss.

On this 12th day of April in the year, one thousand nine hundred before me A.P. Nichols, a Notary Public in and for said County of Los Angeles State of California personally appeared Frederick K. Adams known to me as the person whose name is subscribed to the within instrument and acknowledged that he executed the same.

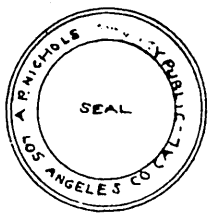

In Witness Whereof, I have hereunto set my hand and affixed my official seal the day and year in this certificate first above written.

A.P. Nichols
Notary Public in and for Los Angeles County,
State of California.

A full, true and correct copy of the original
Recorded Apr. 16, 1900 at 49 Min, past 10 A.M.
at request of Owner.

R.D. Wade County Recorder.
By *Jos. H. Smith*
County Surveyor and ex-officio Deputy County Recorder.