

MAP OF Vawter's Hill Street Tract

Ocean Park, Santa Monica, Cal.
Being a subdivision of Lots 14 and 15 of
Vawter's Subdivision of Blocks 6 to 13 inclus-
-ive of the Lucas Tract, as per map recorded
in Book 6 Page 217 Miscellaneous Records of
Los Angeles County

Made at the request of E. J. and W. S. Vawter
By Thos. H. James C.E. Licensed Surveyor.



April 24, 1900.
Scale = 1 in = 30 ft.

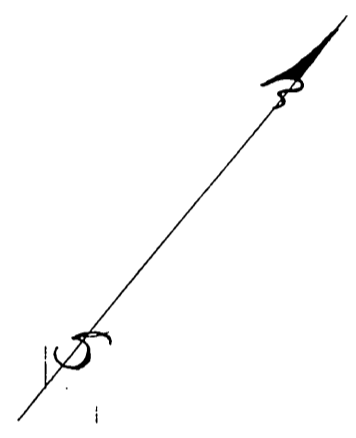
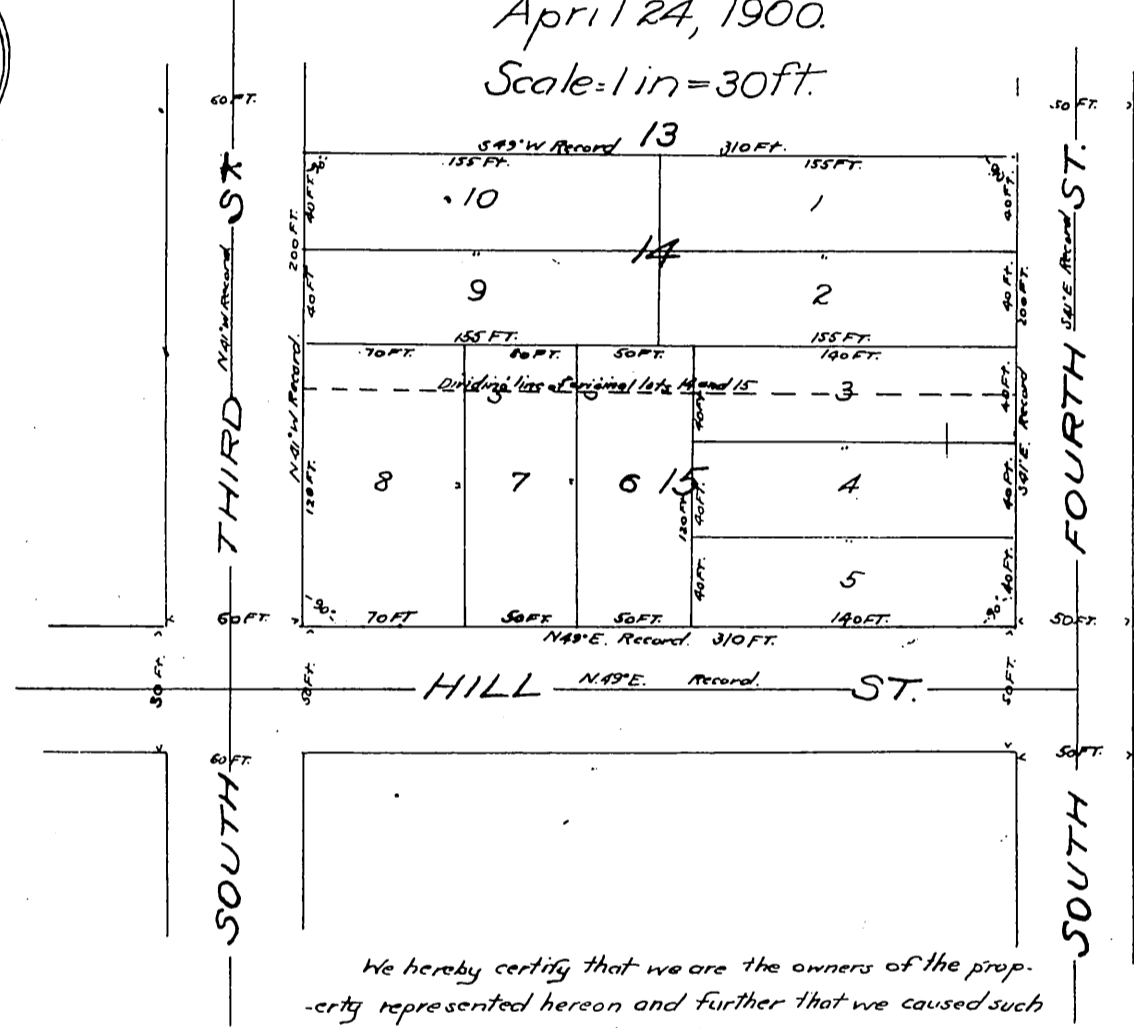

We hereby certify that we are the owners of the prop-
-erty represented hereon and further that we caused such
subdivision and map to be made.

Wm. S. Vawter
E. J. Vawter

State of California }
County of Los Angeles } ss.

On this 30th day of April one thousand nine hundred before me,
R.R. Tanner, a Notary Public in and for said County, residing therein, duly commissioned and
sworn, personally appeared Wm. S. Vawter and E. J. Vawter known to me to be the persons
described in and whose names are subscribed to the within instrument and they acknow-
-ledged that they executed the same.



In Witness Whereof, I have hereunto set my hand and affixed my of-
-ficial seal at my office in the town of Santa Monica County of Los
Angeles State of California. the day and year first above written.

R.R. Tanner

Notary Public in and for Los Angeles County State of California.

A full, true and correct copy of the original
(Scale reduced to 80 feet to one inch)
Recorded Apr. 30. 1900 at 55 Min. past A.P.M.
at request of Owner.

R.D. Wade County Recorder.

By Jos. H. Smith
County Surveyor and ex-officio Deputy County Recorder