

# MAP OF Sunset Beach Santa Monica, Cal.

MAY 1900

SCALE 50 FEET TO 1 INCH.

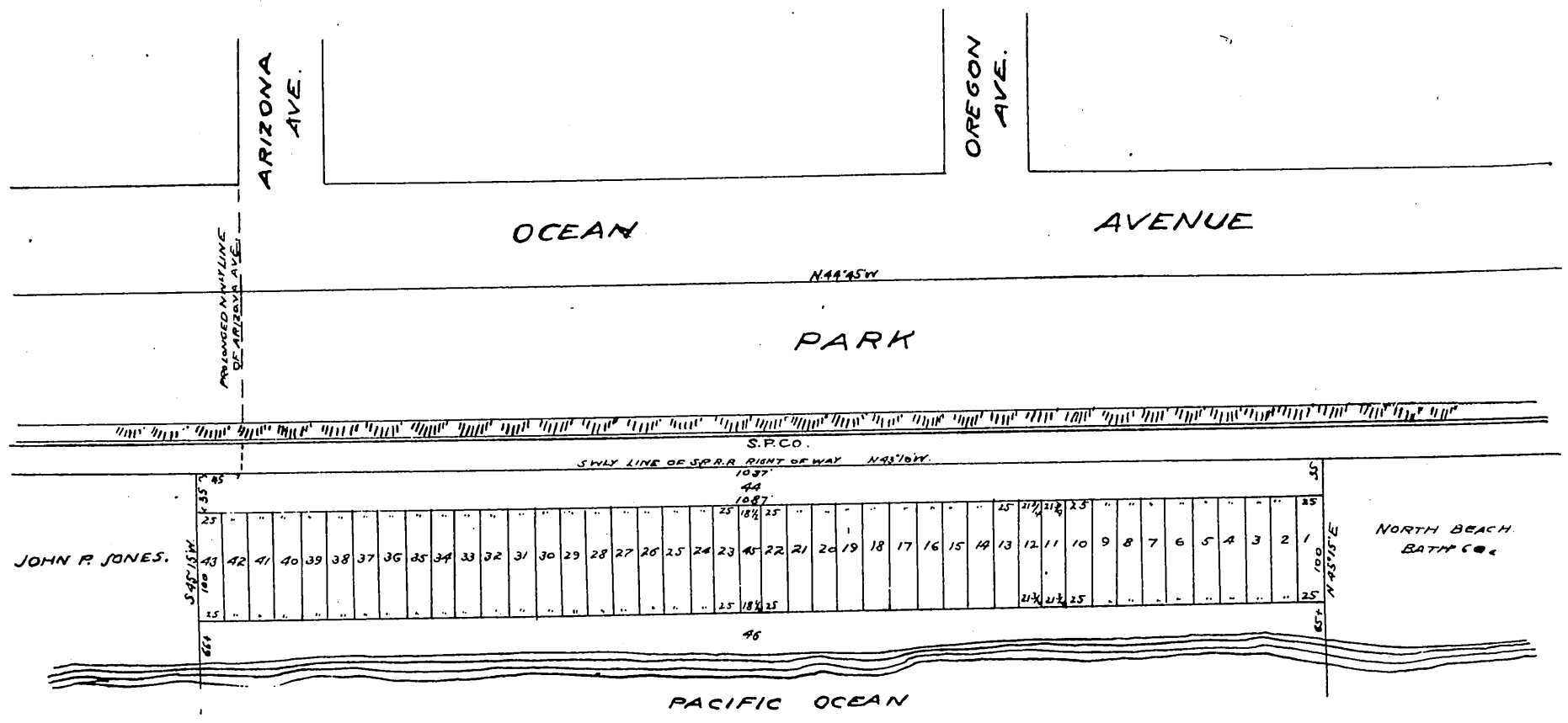

We the undersigned do hereby declare that we are the owners of the land shown within the colored border on the accompanying map, and that said map correctly represents the subdivision of the same into lots showing dimensions and distances from initial points.

*E. P. Clark*  
*R. C. Gillis*

State of California }  
County of Los Angeles } S.S.

On this 15th day of May in the year one thousand nine hundred, before me, A. I. Smith, a Notary Public in and for said County of Los Angeles State of California, personally appeared E. P. Clark and R. C. Gillis, known to me to be the persons whose names are subscribed to the within instrument and acknowledged that they executed the same.

In Witness Whereof, I have hereunto set my hand and affixed my official seal the day and year in this certificate first above written.



*A. I. Smith*  
Notary Public in and for Los Angeles County  
State of California.

A full, true and correct copy of the original  
(Scale reduced to 150 feet to one inch)  
Recorded May 16, 1900 at 35 Min. past 11 A.M.  
at request of Owners.

R. D. Wade - County Recorder.

By *Jos. A. Smith*  
County Surveyor and ex-officio Deputy County Recorder.