

MAP OF
Sunset Beach Tract
 Being a replat of
Sunset Beach
 Santa Monica, Cal.

MAY 1900
 SCALE .50 FT. TO 1 INCH.

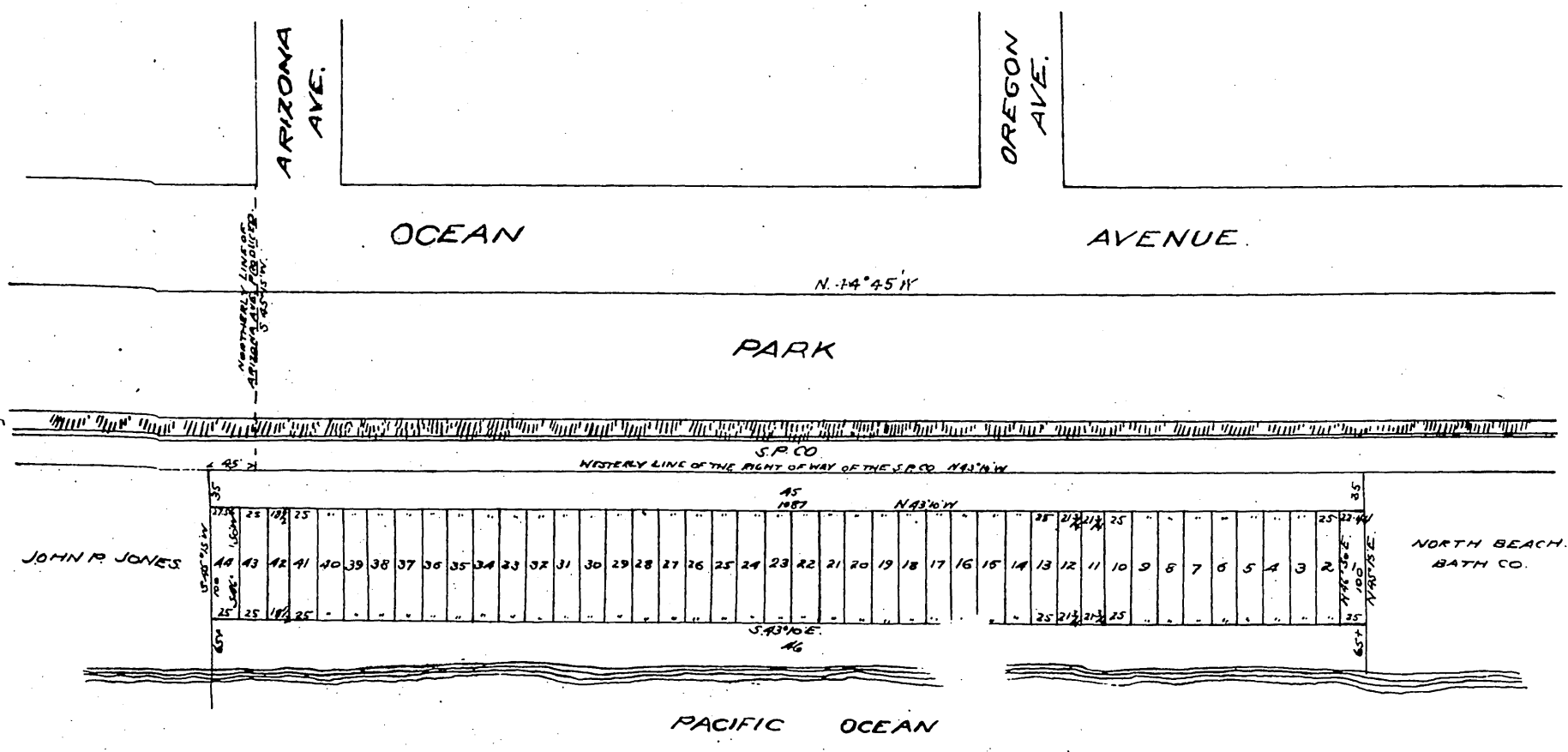

We, the undersigned, do hereby declare that we are the owners of the land shown within the colored border on the accompanying map, and that said map correctly represents the subdivision of the same into lots showing dimensions and distances from initial points.

C. P. Clark
 R. C. Gillis

State of California }
 County of Los Angeles } S.S.

On this 24th day of May in the year one thousand nine hundred before me, A. I. Smith, a Notary Public in and for said County of Los Angeles, State of California, personally appeared E. P. Clark and R. C. Gillis, known to me to be the persons whose names are subscribed to the within instrument and acknowledged that they executed the same.

In Witness Whereof, I have hereunto set my hand and affixed my official seal the day and year in this certificate first above written.



A. I. Smith

Notary Public in and for Los Angeles County, State of California.

A full, true and correct copy of the original
 (Scale reduced to 150 feet to one inch)
 Recorded May 24, 1900 at 20 Min past A.P.M.
 at request of R. C. Gillis.

R. D. Wade County Recorder.

By Jos. A. Smith

County Surveyor and ex-officio Deputy County Recorder.