

MAP  
 Showing the subdivision  
 of the  
 Estate of Robert Tweedy Dec'd.  
 being a part of the  
 Rancho San Antonio  
 Los Angeles Co California.  
 Surveyed May and June 1900.  
 By F. E. King C.E.  
 Scale 8 chs. = 1 in.      Var. 14°30' E.

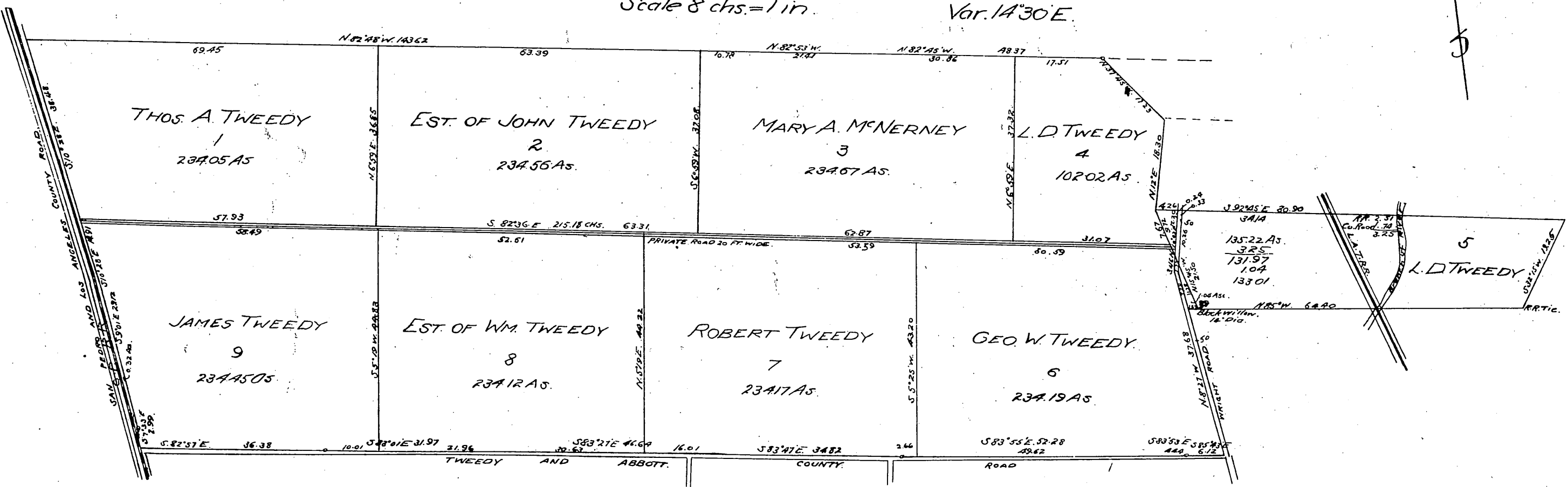

4314

State of California. }  
County of Los Angeles } S.S.

I, L. D. Tweedy, administrator of the Estate of Robert Tweedy dec'd. duly and regularly appointed on the 10<sup>th</sup> day of October, 1899, and Letters of Administration issued to me on said day, which said Letters have not been revoked, but are now in full force and effect hereby certify that, as Administrator of the Estate of said dec'd, I caused the above survey and subdivision to be made

L. D. Tweedy

Subscribed and sworn to this 21<sup>st</sup> day of June 1900

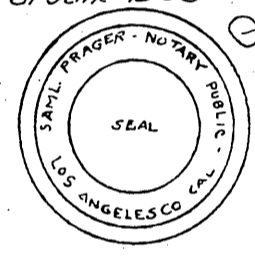

Saml. Prager  
Notary Public in and for  
Los Angeles County Calif.  
10¢ Stamp

A full, true and correct copy of the original  
(Scale reduced to 20chs. to one inch)  
Recorded Jun. 21, 1900 at 10 Min. past 3 P.M.  
at request of L. D. Tweedy

R. D. Wade - County Recorder

By Jos. H. Smith  
County Surveyor and ex officio Deputy County Recorder