

KAISER'S SUBDIVISION
 OF VILLA LOT 7
 AMERICAN COLONY TRACT
 OF LONG BEACH
 LOS ANGELES COUNTY
 CALIFORNIA

SUBDIVIDED AT REQUEST OF
 EMMA KAISER
 JULY 25-1900

BY CHARLES KERN
 CIVIL ENGINEER.

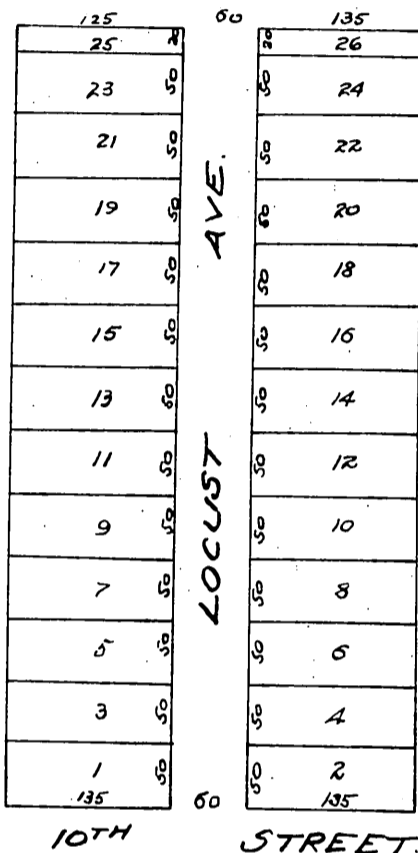

I hereby certify that I am the owner of the tract of land as shown on this map and caused said map to be made and I hereby dedicate "Locust Ave" therein shown for public street purposes.

Emma Kaiser.

State of California }
 County of Los Angeles } S.S.

On this 25th day of July in the year of our Lord one thousand nine hundred before me John B. Campbell a Notary Public in and for said County of Los Angeles, State of California, personally appeared Emma Kaiser known to me to be the person whose name is subscribed to the within instrument, and acknowledged to me that she executed the same.

In Witness Whereof, I have hereunto set my hand and affixed my official seal in said county the day and year in this certificate first above written.

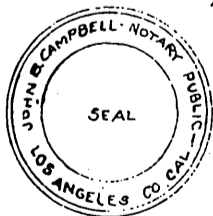

John B. Campbell
 Notary Public in and for said Los Angeles County
 State of California.

A full, true and correct copy of the original.
 (Scale reduced to 150 feet to one inch)
 Recorded Jul. 28, 1900. at 4 Min past 2 P.M.
 at request of Emma Kaiser.

R.D. Wade County Recorder.
 by Jos. H. Smith
 County Surveyor and ex officio Deputy County Recorder.