

MAP
 of a re-subdivision
 of Lots 7, 10, 11 and 14 in
BELGRAVIA
 located in the
 City of Los Angeles
 County of Los Angeles, California.

Scale 30 feet to one inch.
 True Courses Var 14°30' East.
 Surveyed in October 1900 by
 V. J. Rowan
 Surveyor

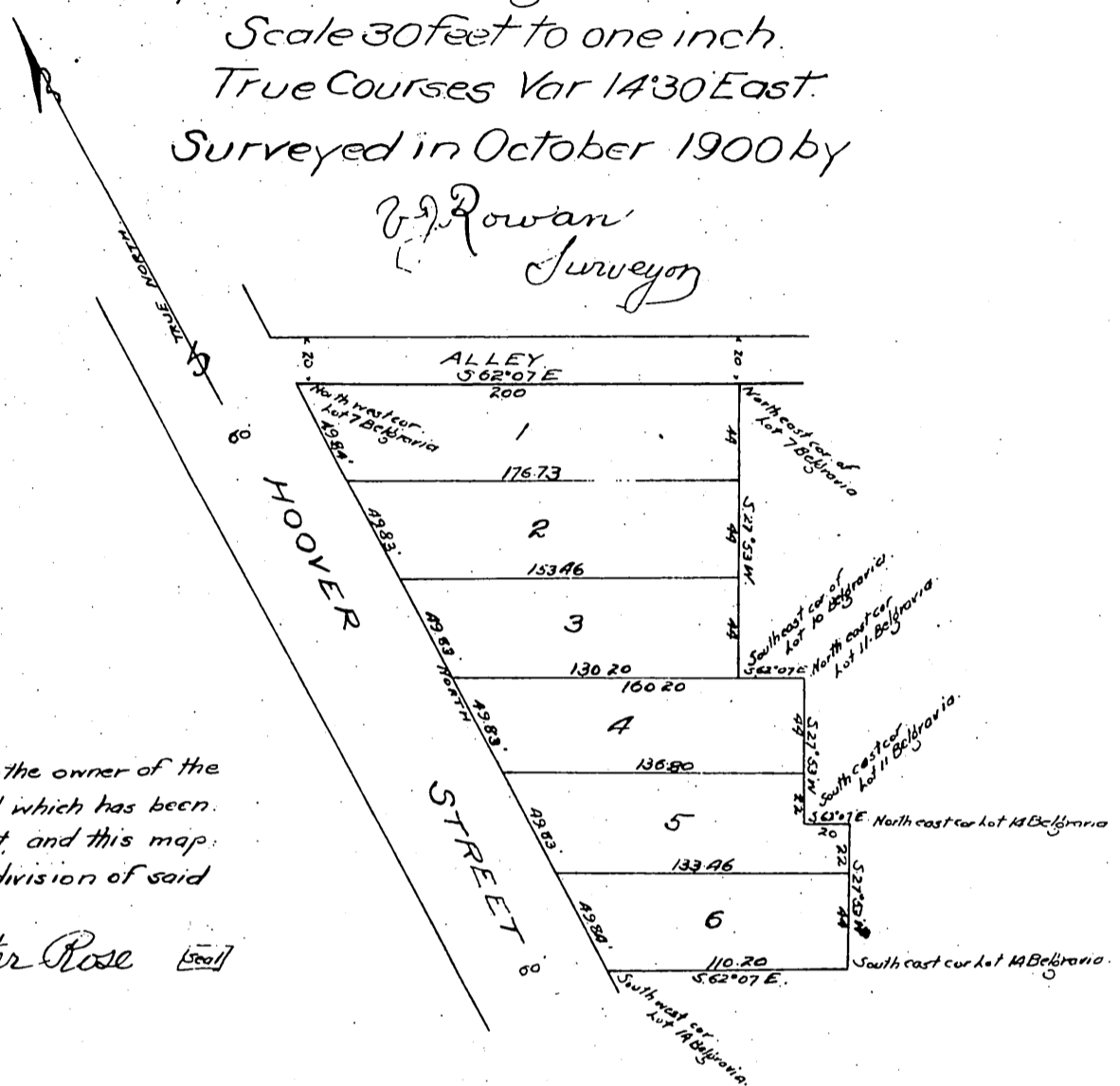

I hereby certify that I am the owner of the
 of the above tract of land which has been
 subdivided at my request, and this map
 correctly shows the subdivision of said
 tract into lots.

Walter Rose [Seal]

State of California }
 County of Los Angeles } ss.

On this 9th day of October in the year one thousand nine
 hundred before me Ross T. Hickcox, a Notary Public in and for said County of
 Los Angeles duly commissioned and sworn, and residing therein, personally
 appeared Walter Rose, known to me to be the person whose name is subscrib-
 ed to the within instrument, and acknowledged that he executed the same



In Witness Whereof I have hereunto set my hand and of-
 fixed my official seal at the City of Los Angeles in said
 county, the day and year in this certificate first above written

Ross T. Hickcox
 Notary Public in and for Los Angeles County
 State of California.

A full true and correct copy of the original
 (Scale reduced to 80 feet to one inch)
 Recorded Oct. 10, 1900 at 3 Min. past 9 AM
 at request of Walter Rose.

R. D. Wade, County Recorder.
 By J. H. Smith
 County Surveyor and ex-officio Deputy County Recorder.