

Part of  
 Moxley's Subdivision  
 of Lot 2 Block 2 of the  
 Phillips Tract.  
 in Rancho La Puente  
 Los Angeles County, Cal.  
 Surveyed March 1899  
 By W.E. Mount  
 Lordsburg, Cal.  
 Scale 100ft. = 1 inch.

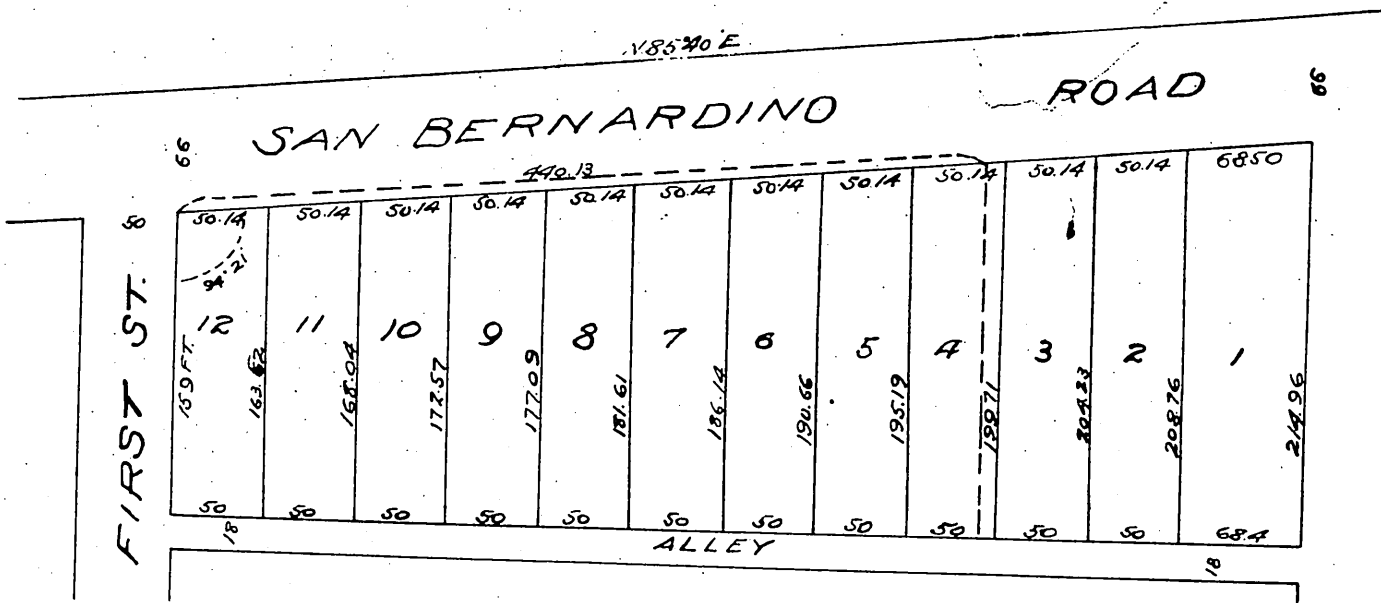

We hereby certify that we are the proprietors  
 of the property subdivided as shown by this map  
 and further, that we caused such subdivision and  
 map to be made, and dedicate for public use the al-  
 ley as shown on this map.

Joseph Moxley  
 F. W. Sherwood

State of California }  
 County of Los Angeles } ss.

On this 18th day of October in the year one thousand nine  
 hundred before me E.P. Warner, a Notary Public in and for the County of Los  
 Angeles, personally appeared Joseph Moxley and F.W. Sherwood known to me to  
 be the same persons whose names are subscribed to the within instrument  
 and they duly acknowledged to me that they executed the same.

In witness whereof, I have hereunto set my hand and af-  
 fixed my Official Seal at my office in the County of Los  
 Angeles, the day and year in this certificate first above  
 written.



E.P. Warner

Notary Public in and for the County of Los Angeles,  
 State of California.  
 10¢ Stamp.

A full, true and correct copy of the original  
 Recorded Oct. 29 1900 at 15 Min. past 1 P.M.  
 at request of Owner.

R. D. Wade, County Recorder.  
 Jos. H. Smith  
 County Surveyor and ex-officio Deputy County Recorder.