



Chase's Subdivision

of Lots 13, 14 and the
South 1/2 of Lot 15 Block 12 of
Whittier

as recorded in Book 21 Pages 55 & 56
Misc. Rec. of Los Angeles Co. Cal.

Surveyed Nov. 5, 1900 by C.C. Brown,
Licensed Surveyor, Whittier, Cal.
at the request of E.S. Chase.

Scale 40 ft. = 1 inch.

Original Lots indicated by dotted lines.

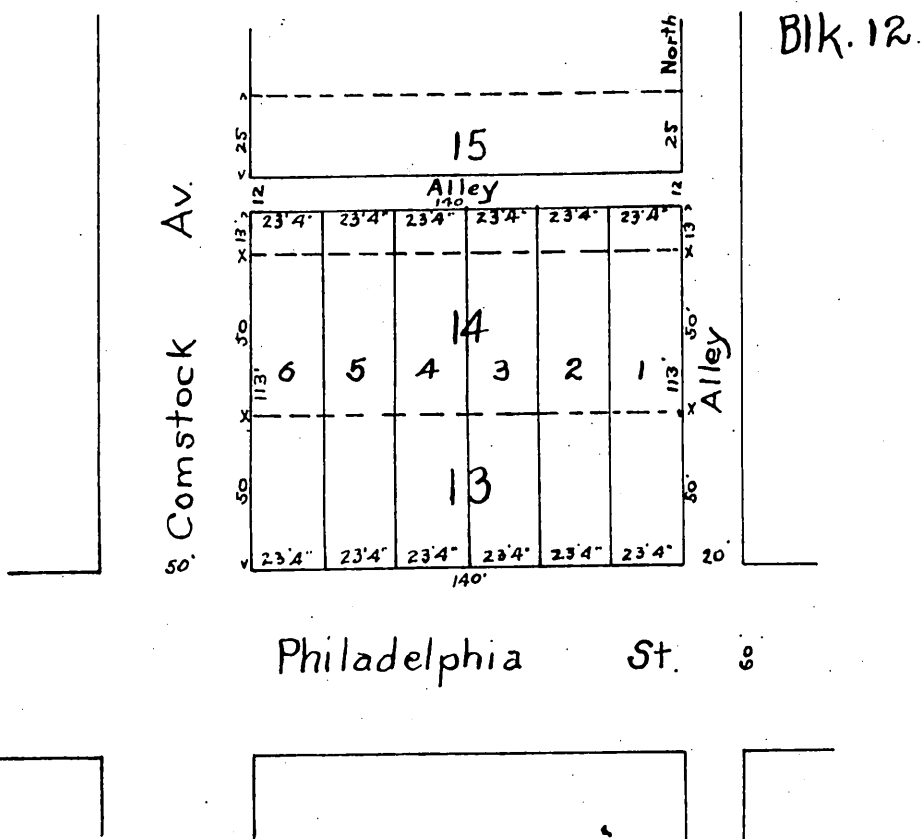

Know all men by these presents: That I, the under-
signed, do hereby certify and declare that I am the owner
of the land shown in the map hereto attached and that
said map correctly represents the subdivision of my land
into lots showing dimensions and courses and distances
from initial points.

Dated this 9th day of November, 1900

E. S. Chase.

State of California }
County of Los Angeles } ss.

On this 9th day of November, in the year of our Lord, one
thousand nine hundred, before me William M. Hiatt, a Notary Public in and for
said County of Los Angeles, State of California, personally appeared E.S. Chase,
known to me to be the person whose name is subscribed to the within instrument
and acknowledged to me that he executed the same.

In Witness Whereof, I have hereunto set my hand and affixed
my official seal in said County the day and year in this cer-
tificate first above written.



William M. Hiatt.

Notary Public in and for the County of Los Angeles,
State of California.

A full, true and correct copy of the original.
(Scale reduced to 60 feet to one inch)
Recorded Nov. 17, 1900 at 30 Min. past 11 A.M.
at request of T.G.&T. Co.

R.D. Wade, County Recorder.

By *Jos. H. Smith*
County Surveyor and ex-officio Deputy County Recorder.