

Map of the
 Warner Tract
 (Being re-plat of Lots 6, 5, 4, and
 West 22 ft of 3 Block A of the
 Mrs. Fitzgerald Tract)
 Surveyed at the request of
 R. W. Poindexter
 by E. D. Severance, Surveyor.
 Scale 100'=1"

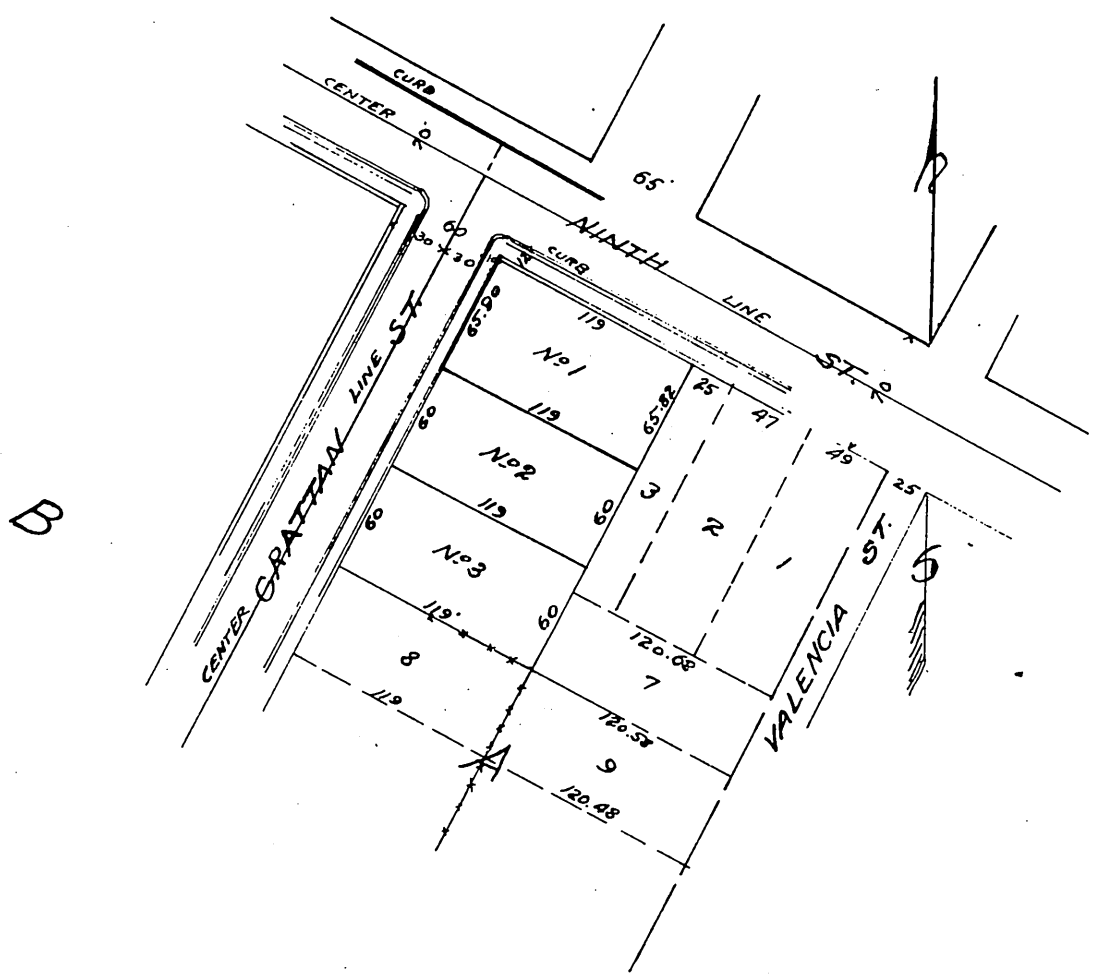

I hereby certify that I am the proprietor of the property subdivided as shown by this map, and further that I caused such subdivision and map to be made and dedicate for public use the streets and alleys as shown on this map.
 R. W. Poindexter

State of California }
 County of Los Angeles } S.S.

10¢ Stamp.

On this 23rd day of November in the year one thousand nine hundred before me M. Lissner a Notary Public in and for said County of Los Angeles State of California personally appeared R. W. Poindexter known to me to be the person whose name is subscribed to the annexed instrument and acknowledged that he executed the same

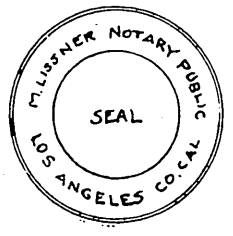

In Witness Whereof, I have hereunto set my hand and affixed my official seal the day and year in this certificate first above written.

M. Lissner

Notary Public in and for Los Angeles County, State of California.

A full, true and correct copy of the original
 Recorded Nov. 27 1900 at 24 Min. past 1 P.M.
 at request of R. W. Poindexter

R. D. Wade, County Recorder.

By Jos. H. Smith

County Surveyor and ex-officio Deputy County Recorder.