



BADHAM'S SUBDIVISION

OF

ELLENDALE PLACE

SURVEYED JULY 27TH 1900

BY SKINNER AND MILLER

SCALE 50 FT 1 IN.

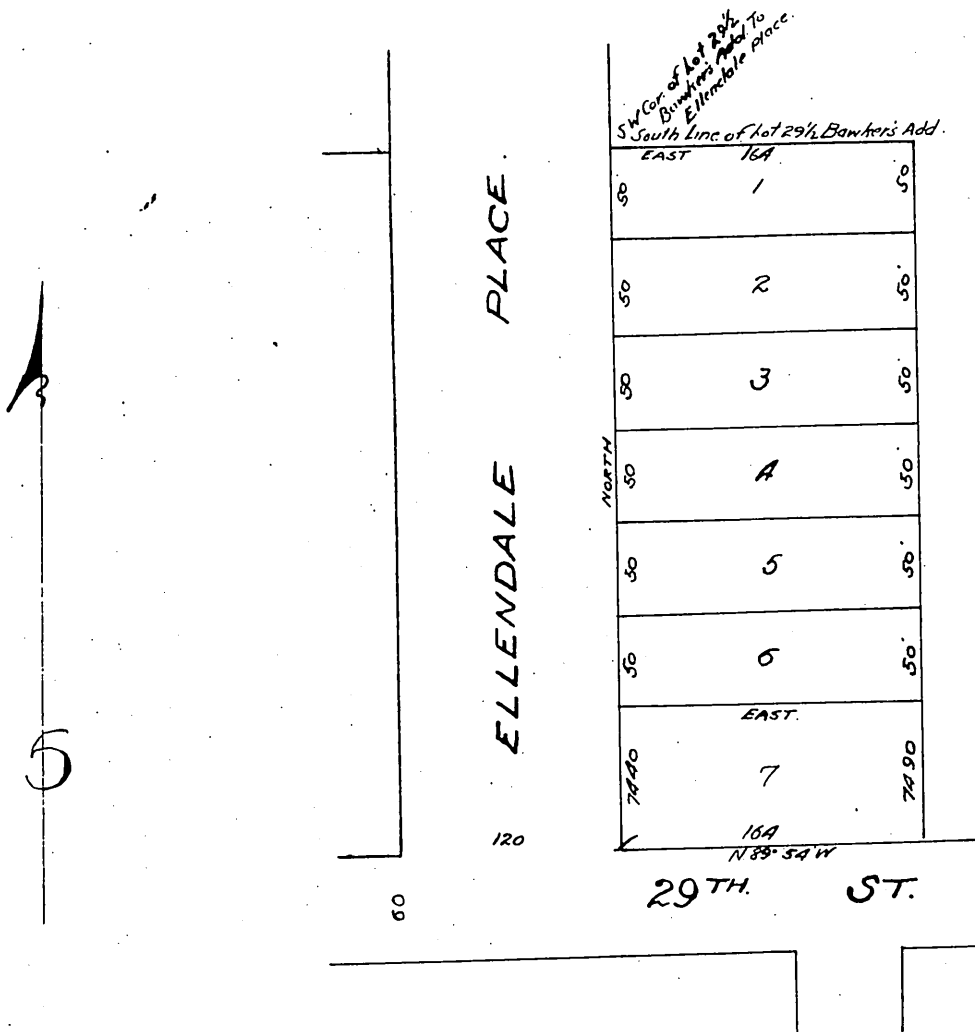

I hereby certify that I am the proprietor of the property subdivided as shown by this map and further that I caused such subdivision and map to be made.

Eliza C. Badham

State of California }
County of Los Angeles } ss.

On this 6th day of February in the year of our lord one thousand nine hundred one before me N.W. Thompson, a Notary Public in and for said County of Los Angeles State of California residing therein duly commissioned and sworn personally appeared Eliza C. Badham known to me to be the person described in and whose name is subscribed to the foregoing instrument and she acknowledged to me that she executed the same.

In Witness Whereof, I have hereunto set my hand and affixed my official seal the day and year in this certificate first above written.

10th Stamp.

N.W. Thompson

Notary Public in and for the County of Los Angeles, State of California.



A full true and correct copy of the original.
(Scale reduced to 100 feet to the inch)
Recorded Feb. 9, 1901 at 25 Min. past 10 A.M.
at request of Owner.

R.D. Wade County Recorder

By *Geo. H. Smith*
County Surveyor and ex officio Deputy County Recorder