

MAP
of the
Victor Dol Property
being a subdivision of a portion of
Block 17 Ords Survey
located in the City of Los Angeles
County of Los Angeles State of California

Scale 20 feet to one inch
True Courses Var. 14°30' East
Surveyed in February 1900
by V. J. Rowan
Surveyor.

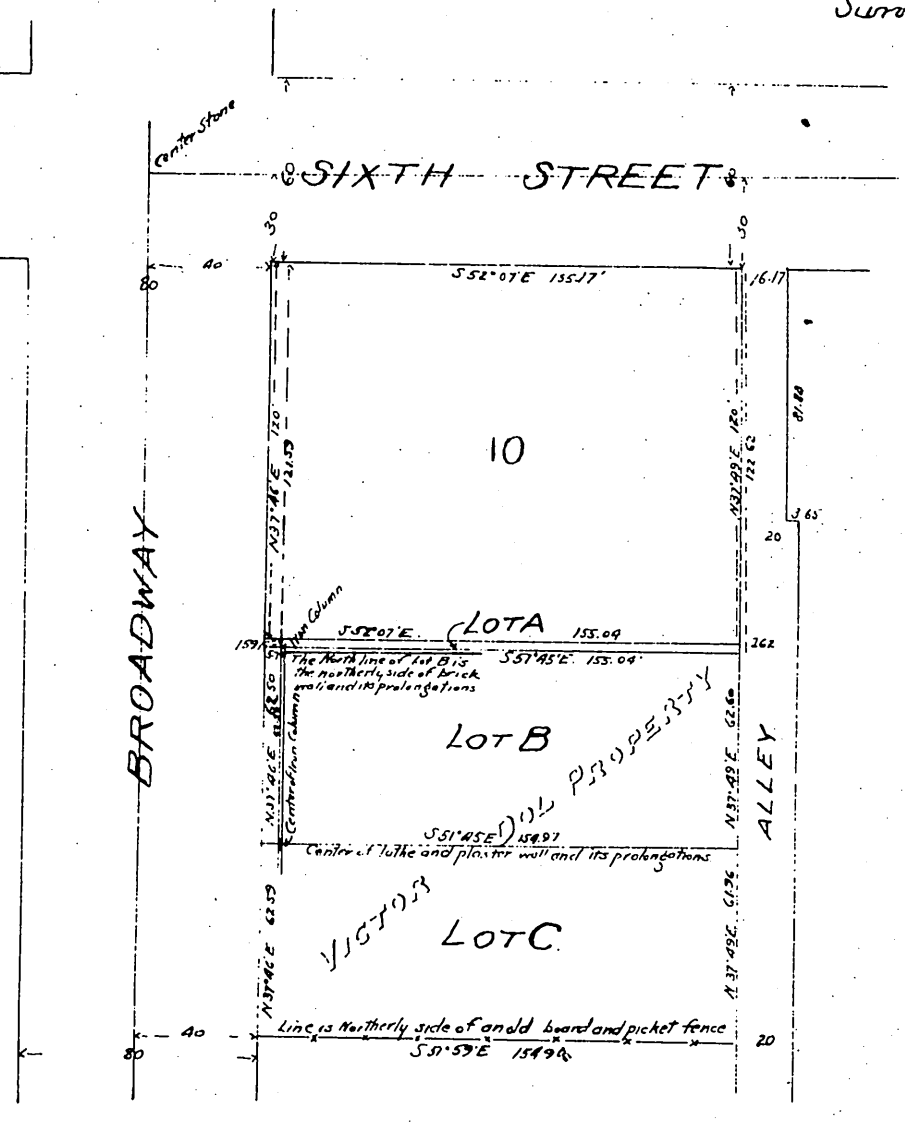
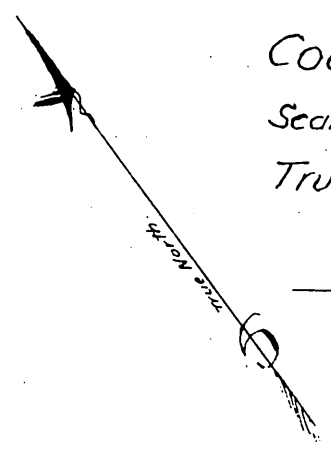

I, Victor Dol, hereby certify that I am the owner of the above tract of land, which has been subdivided at my request and this map correctly shows the subdivision of said tract into lots

Victor Dol *[Signature]*

State of California }
County of Los Angeles } S.S.

On this 9th day of February in the year one thousand nine hundred and one before me Donald Barker a Notary Public in and for the County of Los Angeles State of California, residing therein duly commissioned and sworn personally appeared Victor Dol known to me to be the person whose name is subscribed to the annexed instrument and acknowledged to me that he executed the same.

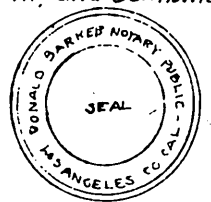

In Witness Whereof, I have hereunto set my hand and affixed my official seal the day and year in this certificate first above written

10th Stamp
Donald Barker
Notary Public in and for Los Angeles County, State of California.

A full, true and correct copy of the original
(Scale reduced to 60 feet to one inch)
Recorded Feb 13, 1901 at 2:11 Min. past 2 P.M.
at request of owner

R. D. Wade County Recorder
By *Joe H. Smith*
County Surveyor and ex officio Deputy County Recorder