

MAP  
OF  
**BELMONT GROUNDS**  
LOS ANGELES CITY CALIFORNIA  
WITMER BROS. CO OWNERS

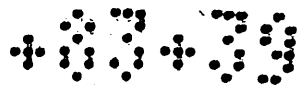

SCALE 50 FEET TO ONE INCH.

NOTE: THIS MAP IS RECORDED FOR THE PURPOSE OF CANCELLING ALL FORMER SUBDIVISIONS.

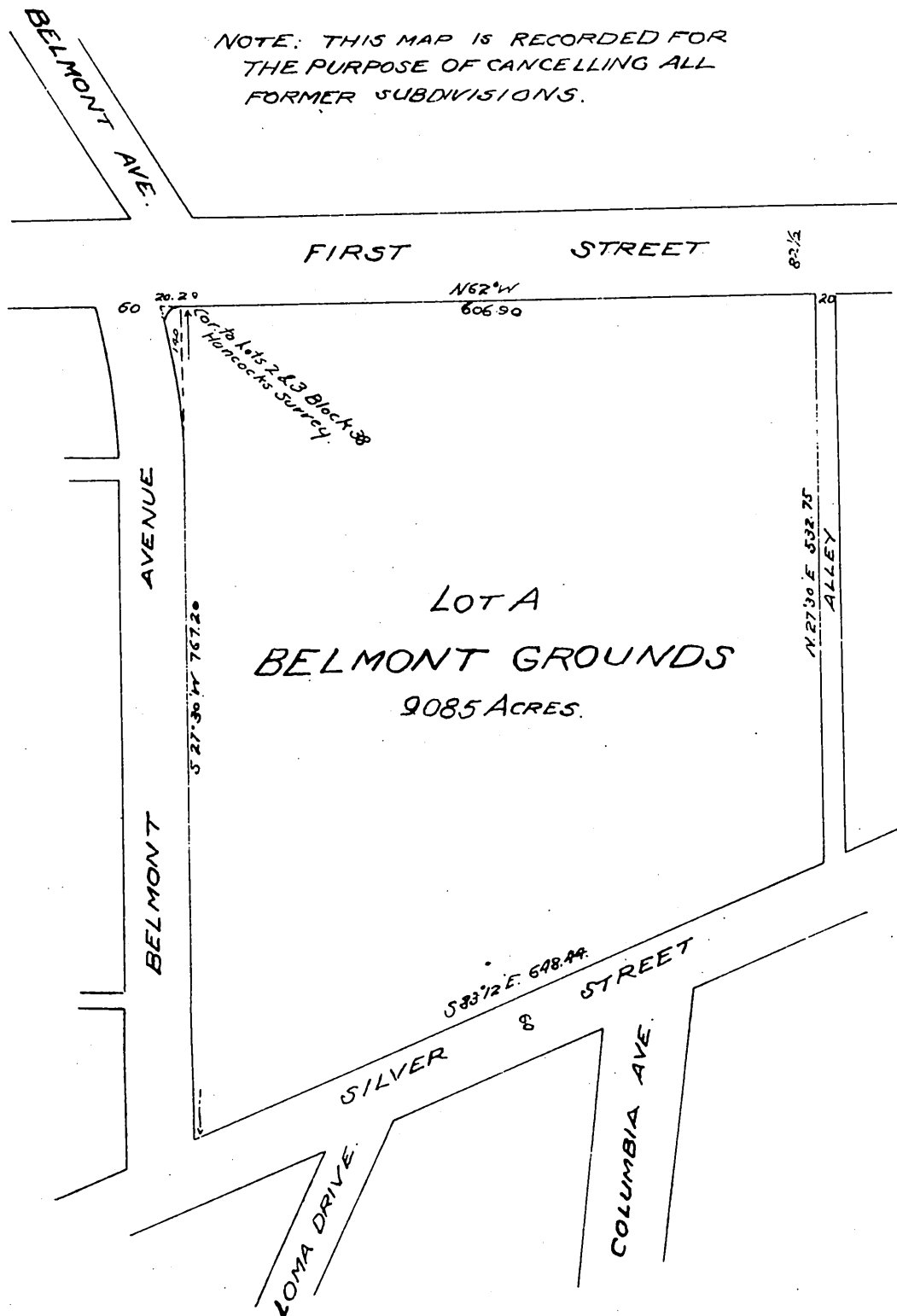

Witmer Bros. Co. hereby certify that it is the proprietor of the property subdivided as shown by this map, and further that it has caused such subdivision and map to be made and dedicate for public use the streets and alleys as shown on this map

Witmer Bros Co.  
By *Mary Agnes Lewis* Pres.  
and *H. C. Witmer* Sec.



State of California }  
County of Los Angeles } ss.

On this 12th day of February in the year one thousand nine hundred and one before me George Bugbee, a Notary Public in and for said County of Los Angeles State of California personally appeared Mary Agnes Lewis, known to me to be the President and H.C. Witmer known to me to be the Secretary of Witmer Bros Co. the Corporation that executed the within instrument and acknowledged to me that such Corporation executed the same.

In Witness Whereof I have hereunto set my hand and affixed my official seal the day and year in this Certificate first above written

*George Bugbee*

Notary Public in and for Los Angeles County, State of California.

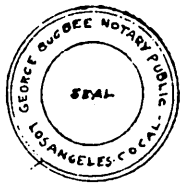

A full, true and correct copy of the original  
(Scale reduced to 150 feet to one inch)  
Recorded Feb. 14, 1901 at 27 Min. past 10 A.M.  
at request of Owner

R. D. Wagon County Recorder  
By *Jos. H. Smith*  
County Surveyor and ex officio Deputy County Recorder.