

# PLAT

RETURNING TO ACREAGE LOTS 1 TO 19 INCLUSIVE BLOCK 126

## TOWN SITE OF LONG BEACH

AS RECORDED IN BOOK 19 PAGES 91 TO 96 INCLUSIVE MISCELLANEOUS RECORDS OF LOS ANGELES CO. CAL.

SCALE 100 FEET TO 1 INCH  
T.D. ALLIN. DEL.  
MARCH 3, 1900

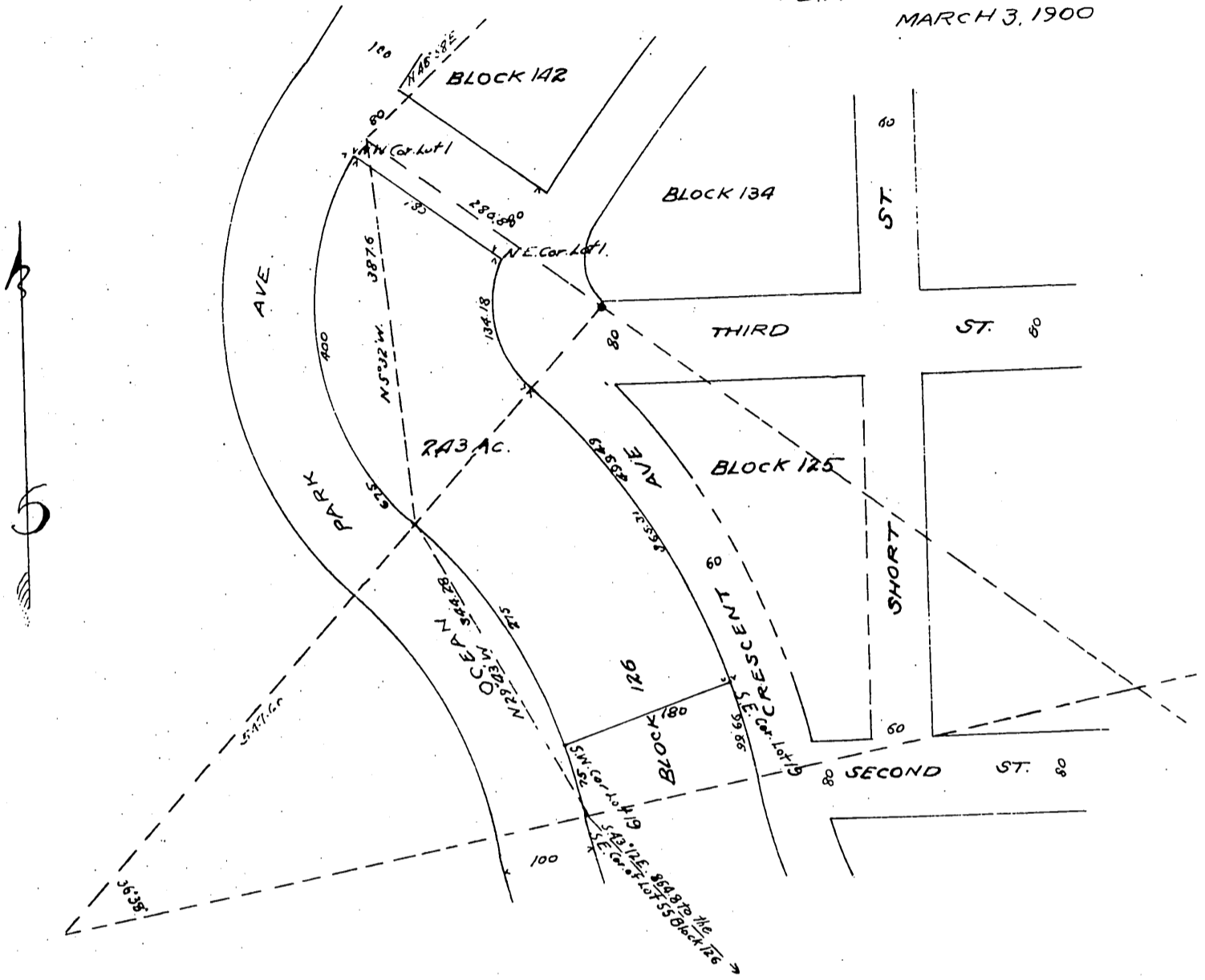

I hereby certify that I am the guardian of the estate owning the land shown hereon, and that I have caused this map to be made for the purpose of returning to acreage the lots indicated.

*Georgina J. Ward*  
Guardian of the Estate of Edwin Ward

State of California )  
Los Angeles County ) s.s.

On this 3<sup>rd</sup> day of March in the year one thousand nine hundred before me Annie S. Ross a Notary Public in and for said County of Los Angeles, State of California—residing therein duly commissioned and sworn personally appeared Georgina J. Ward guardian of the Estate of Edwin Ward an insane person personally known to me to be the person whose name is subscribed to the within instrument and acknowledged to me that she executed the same.

In Witness Whereof, I have hereunto set my hand and affixed my official seal the day and year in this certificate first above written

*Annie S. Ross*

Notary Public in and for the County of Los Angeles, State of California



A full, true and correct copy of the original  
(Scale reduced to 150 feet to one inch)  
Recorded Feb. 15, 1901 at 10 Min past 11 A.M.  
at request of Owner.

R. D. Wade County Recorder.

By *Jos. H. Smith*  
County Surveyor and ex-officio Deputy County Recorder.