

MAP
of the
HOMER LAUGHLIN PROPERTY
being a subdivision of a part of
BLOCK 8 ORD'S SURVEY
located in the
City of Los Angeles, County of Los Angeles,
State of California.

Scale 40 feet to the inch. Plotted February 1901
True Courses Var 14°30' East. by V. J. Rowan
Surveyor

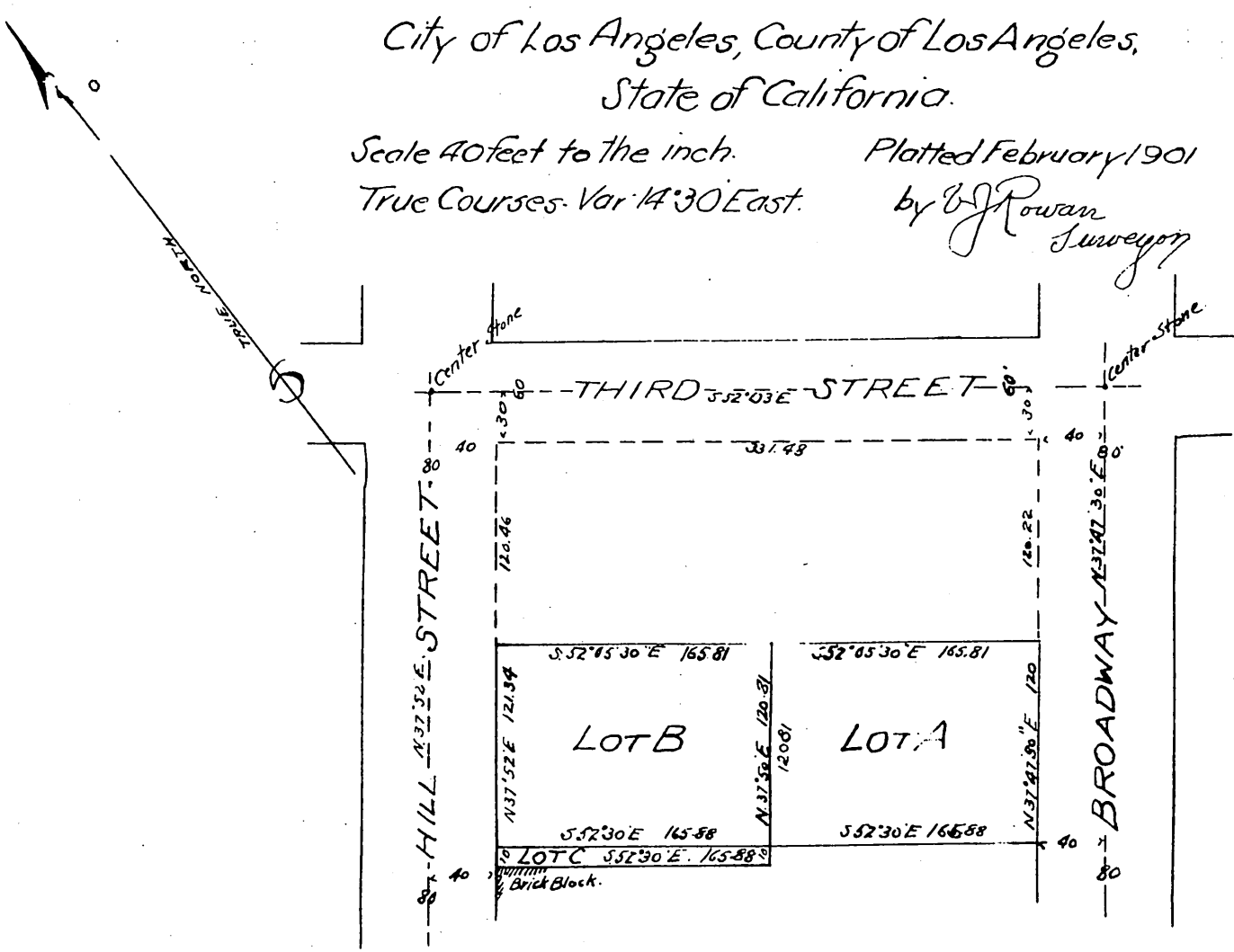

Homer Laughlin hereby certify that I am the owner of the above tract of land, which has been subdivided at my request and this Map correctly shows the subdivision of said tract into lots

Homer Laughlin [seal]

State of California }
County of Los Angeles } ss.

On this 18th day of February in the year one thousand nine hundred and one (1901) before me, Omar H. Hubbard a Notary Public in and for said Los Angeles County, residing therein, duly commissioned and sworn personally appeared Homer Laughlin known to me to be the person whose name is subscribed to the within instrument, and acknowledged to me that he executed the same



In Witness Whereof I have hereunto set my hand and affixed my official seal at Los Angeles in said County the day and year in this certificate first above written.

Omar H. Hubbard
Notary Public in and for Los Angeles County State of California

A full, true and correct copy of the original
(Scale reduced to 100 feet to one inch)
Recorded Feb. 18, 1901 at 26 Min. past 3 P.M.
at request of Owner.

R. D. Wade, County Recorder.
By Jos. H. Smith
County Surveyor and ex officio Deputy County Recorder.