

MAP OF
 M. WELSH'S RE-PLAT
 of a portion of the
 CANNERY & CORRILLA TRCTS.
 & his adjacent property
 LOS ANGELES CAL
 Surveyed Feb. 1901
 By L. FRIEL C.E.
 Scale 1 inch = 50 ft

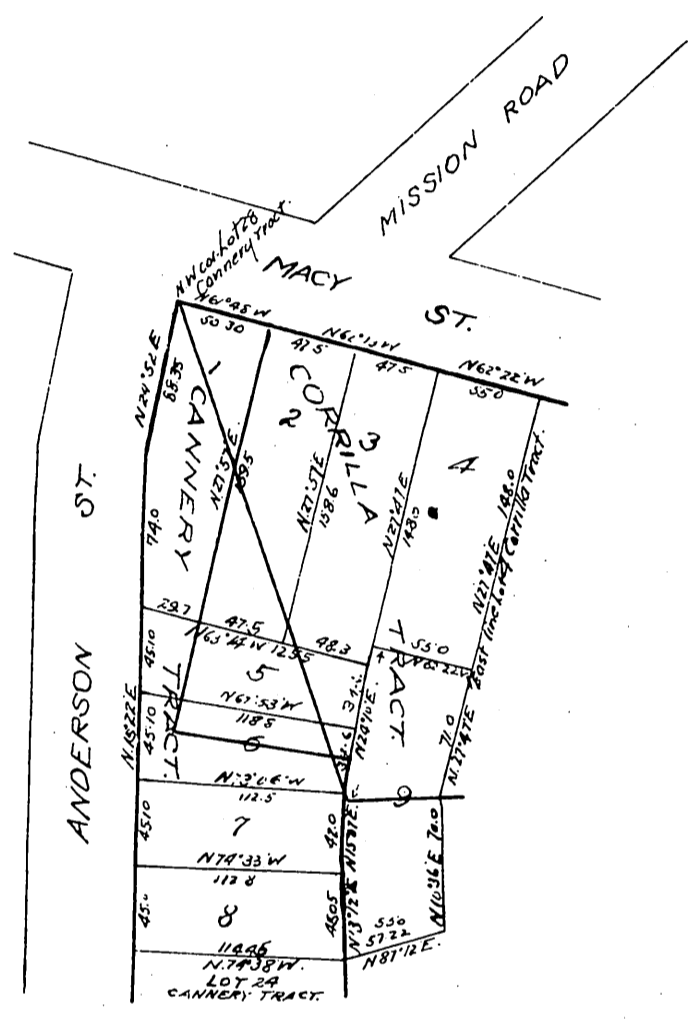

I hereby certify that I am the proprietor of the property subdivided as shown by this map and further that I caused such subdivision and map to be made and dedicate for public use the streets and alleys as shown on this map.

Marion Welsh

State of California }
 County of Los Angeles } ss.

On this 26 day of February in the year one thousand nine hundred and one before me R.M. Weed a Notary Public in and for said County of Los Angeles State of California personally appeared Marion Welsh known to me to be the person whose name is subscribed to the annexed instrument and acknowledged that he executed the same.

In Witness Whereof I have hereunto set my hand and affixed my official seal, the day and year in this certificate first above written.

R.M. Weed

Notary Public in and for Los Angeles County State of California.



A full, true and correct copy of the original
 (Scale reduced to 100 feet to one inch)
 Recorded Feb. 26, 1901 at 25 Min past 11 A.M.
 at request of M. Welsh.

J.R.D. Wade County Recorder
 By *Jos H. Smith*
 County Surveyor and ex officio Deputy County Recorder.