



# MAP OF LOT 10 BLOCK 51 HUBER TRACT

located in the  
City of Los Angeles  
County of Los Angeles, California.

Scale 30 feet to one inch.

Surveyed in February 1901

by *W J Rowan*  
Surveyor

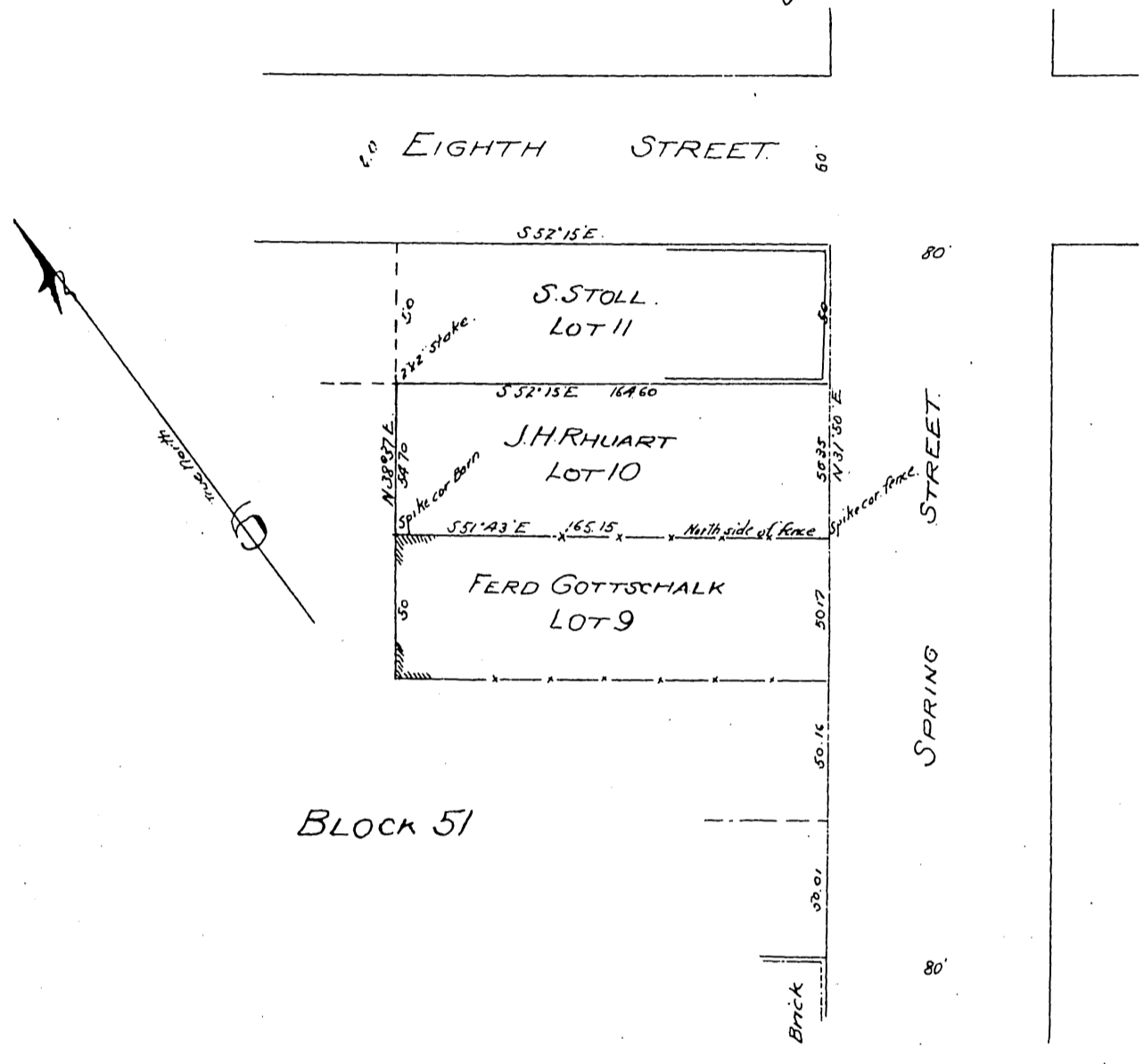

Block 51

We the undersigned do hereby agree, certify and declare that the attached map is a true and accurate delineation of our respective properties and correctly shows the location and dimensions thereof, that lot 11, as shown upon said map, is owned by Simon Stoll, that lot 10 as shown thereon is owned by J. H. Rhuart, that lot 9 as shown thereon is owned by Ferd Gottschalk; and the undersigned hereby agree and declare that the dividing lines as shown upon said map are established and declared to be the dividing lines between the properties of the parties hereto

Witness the hands and seals of said parties this  
26<sup>th</sup> day of February 1901.

*Simon Stoll*  
*J. H. Rhuart*  
*Ferd Gottschalk*