

Map of  
 P.T. Durfey's Tract  
 being a re-plat of Monte Vista after  
 vacation of certain Sts. by order of  
 Board of Supervisors as shown by  
 attached order.  
 Los Angeles County, Cal.  
 Scale 1 inch = 10 chains

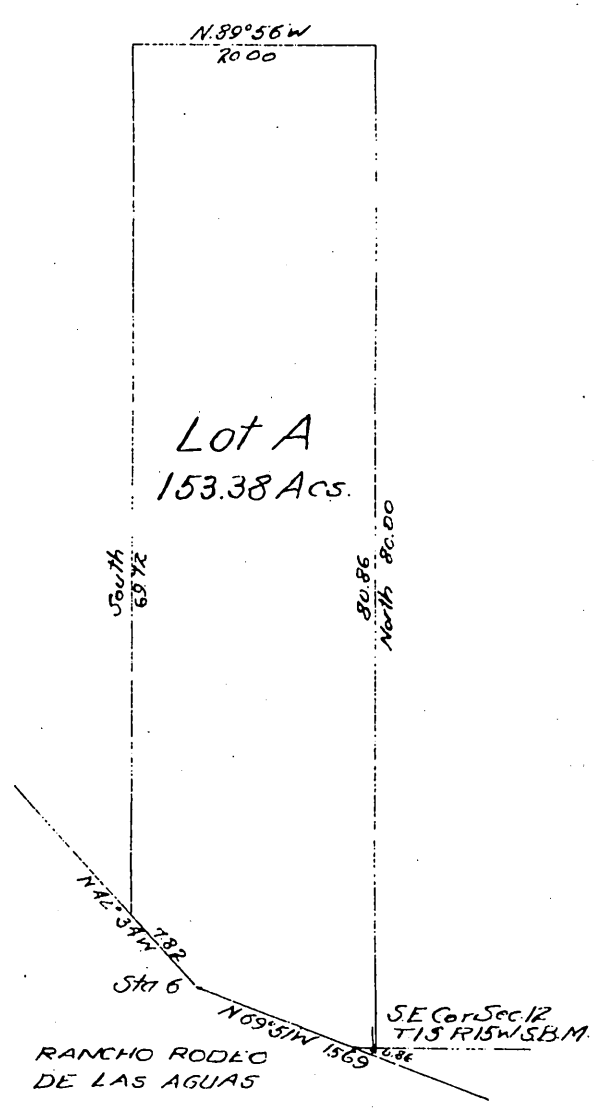

I hereby certify that I am the proprietor of the property  
 as shown by this map and further that I caused such subdivi-  
 sion and map to be made and dedicate for public use the  
 streets and alleys as shown on this map.

*P. T. Durfey*

State of California } ss  
 County of Los Angeles }

On this 26 day of February in the year one thousand nine hundred one  
 before me, Chas E Carver Notary Public in and for said County of Los Angeles State of Cal-  
 ifornia personally appeared P. Durfey known to me to be the person whose name is subscrib-  
 ed to the annexed instrument, and acknowledged that he executed the same.

In Witness Whereof I have hereunto set my hand and affixed my official  
 seal the day and year in this certificate first above written.

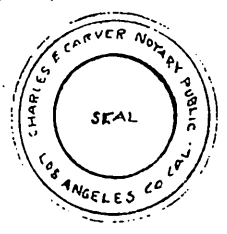

*Chas E Carver*

Notary Public in and for Los Angeles County, State of California.