

PECK'S SUBDIVISION OF BLOCK 52

CITY OF SAN PEDRO

MARCH 6TH 1901

SCALE 100=1"

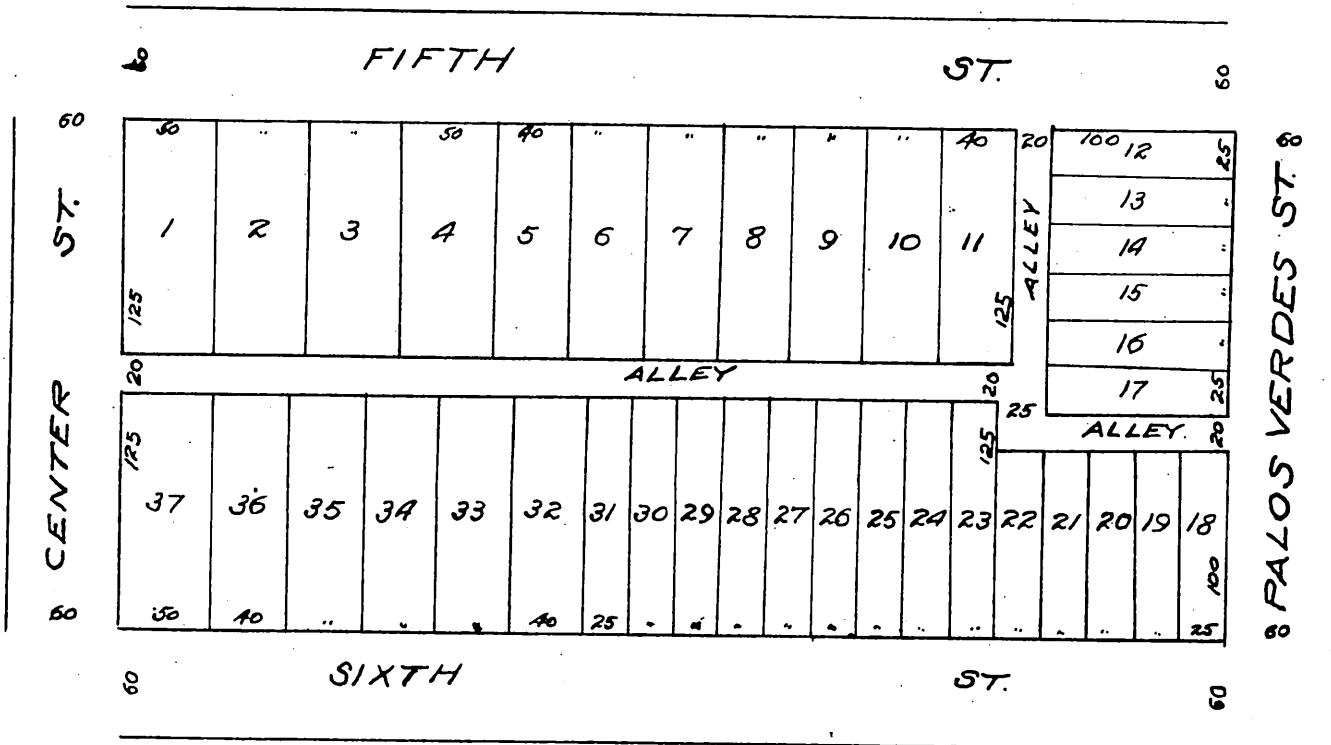
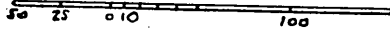

I hereby certify that I am the proprietor of the property subdivided as shown by this map, and further that I caused such subdivision and map to be made and dedicate for public use the streets and alleys as shown on this map.

Geo. L. Peck Jr.

State of California }
County of Los Angeles } ss.

On this 6th day of March in the year one thousand nine hundred and one before me, Henry Baly, Notary Public in and for said County of Los Angeles State of California personally appeared Geo. L. Peck, Jr. known to me to be the person whose name is subscribed to the annexed instrument, and acknowledged that he executed the same.

In witness whereof, I have hereunto set my hand and affixed my official seal the day and year in this certificate first above written.



5-29 stamps.

Henry Baly

Notary Public in and for Los Angeles County, State of California.

A full, true and correct copy of the original
Recorded Mar. 7, 1901 at 10 Min. past 10 A.M.
at request of Owner.

R. D. Wade County Recorder

Jos. H. Smith

County Surveyor and ex-officio Deputy County Recorder.