

MAP
of the
P. G. HUBERT TRACT
being a subdivision of
Lot 14 the Easterly 30 feet of Lot 15 Block G
and Lots 23, 24, 25 and 26 in Block H.
WEST LOS ANGELES
in the City of Los Angeles
County of Los Angeles California.

Scale 40 feet to one inch.
True Courses Var. 14° 30' East.

Surveyed in March 1901 by
V. J. Rowan Surveyor.

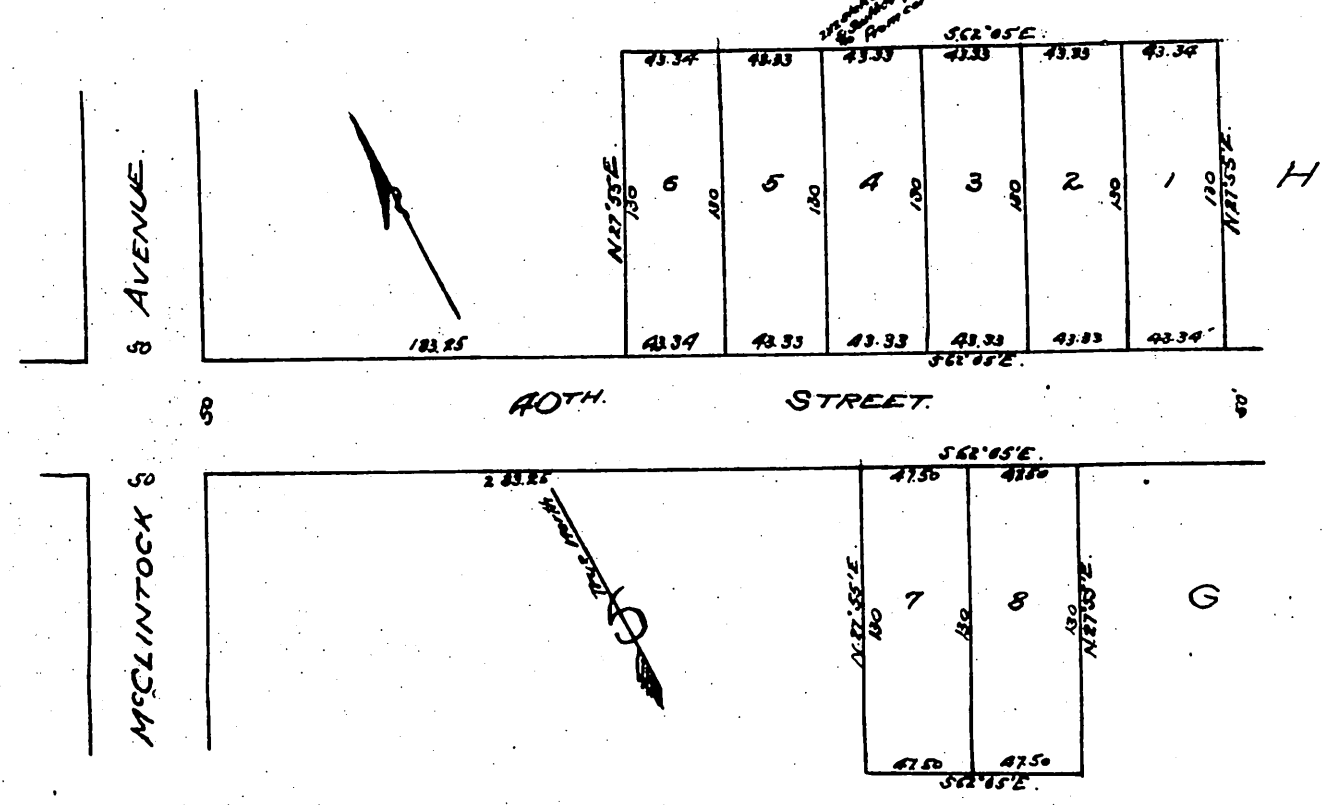

I hereby certify that I am the owner of the above tract of land which has been subdivided at my request, and this map correctly shows the subdivision of said tract into lots.

P. G. Hubert [Seal]

State of California }
County of Los Angeles } ss.

On this 8th day of March in the year one thousand nine hundred... before me C. W. Bell, County Clerk and ex-officio Clerk of the Superior Court in and for... said County, personally appeared P. G. Hubert - known to me to be the person whose name is subscribed to the within instrument, and acknowledged to me that he executed the same.

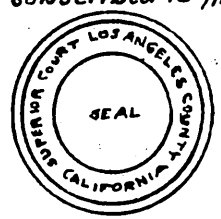

And I do hereby certify that the annexed instrument is executed and acknowledged in accordance with the laws of the State of California.

In Witness Whereof, I have hereunto set my hand and affixed the seal of said Court the day and year in this certificate first above written.

10th Stamp.

C. W. Bell

County Clerk and ex-officio Clerk of said Superior Court.

A full, true and correct copy of the original
(Scale reduced to 80 feet to one inch)
Recorded Mar. 8, 1901 at 11 AM. past 11 AM.
at request of P. G. Hubert.

By *Jos. H. Smith*
County Surveyor and ex-officio Deputy County Recorder.