

Map of
J.C. ZAHN'S RESUBDIVISION
of portions of Blocks SANDY
of the
MOTT TRACT
located in the
City of Los Angeles, County of Los Angeles
State of California

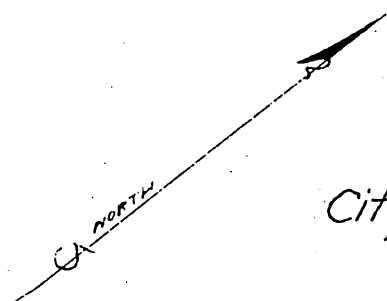

Scale 60 feet to one inch.

Surveyed in September, 1900

True Courses Var. 14°30' East
All distances in feet.

by *V. J. Rowan*
Surveyor

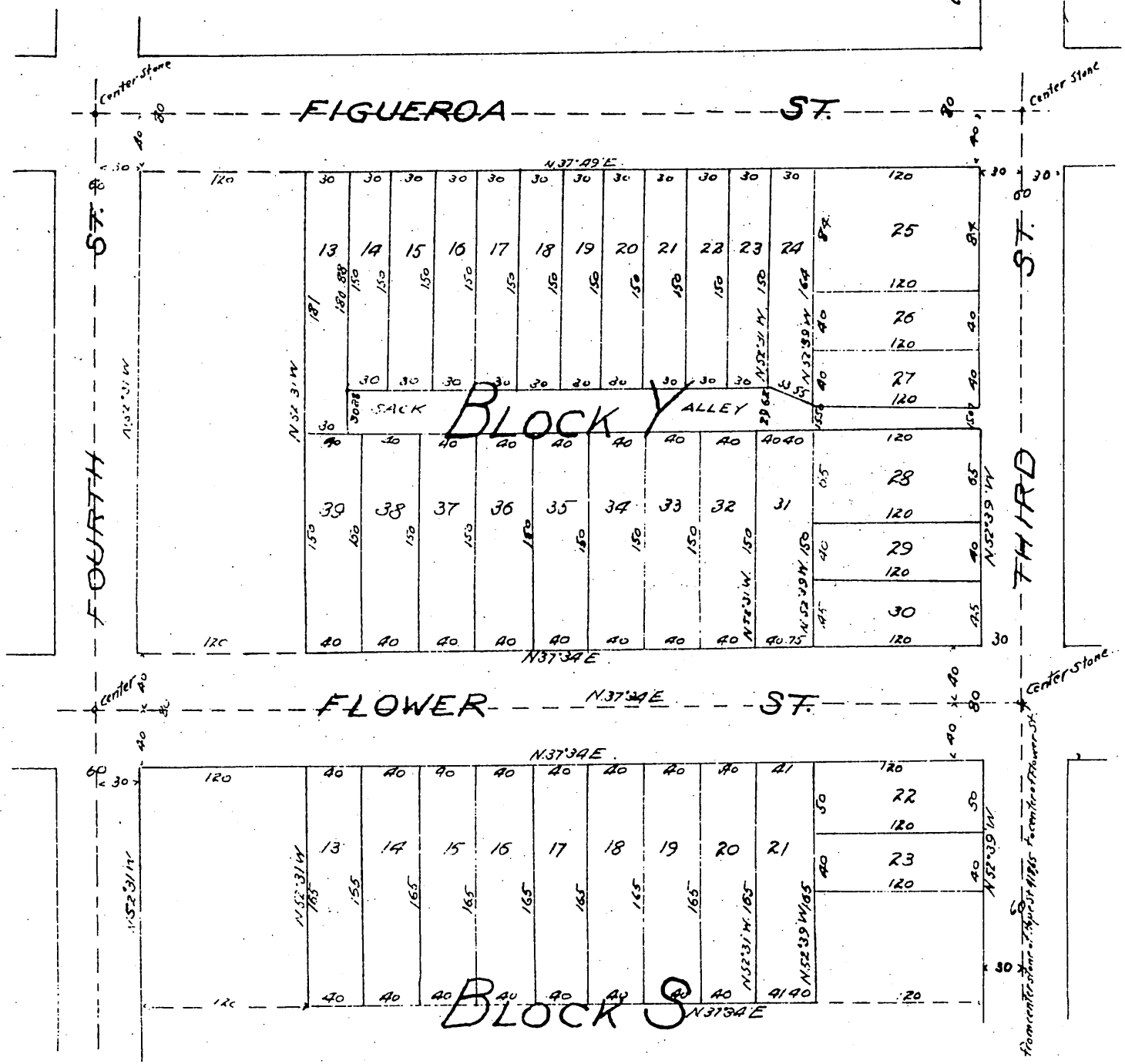

I hereby certify that I am the owner of the above tract of land which has been subdivided at my request and this map correctly shows the subdivision of said tract into blocks, lots, streets and alleys.

J.C. Zahn / Seal

State of California }
County of Los Angeles } ss.

On this 5th day of April in the year one thousand nine hundred and one before me C.W. Bell, County Clerk and ex-officio Clerk of the Superior Court in and for said County personally appeared J.C. Zahn known to me to be the person whose name is subscribed to the within instrument and acknowledged to me that he executed the same.

And I do hereby certify that the annexed instrument is executed and acknowledged in accordance with the laws of the State of California

In witness whereof, I have hereunto set my hand and affixed the seal of said Court the day and year in this certificate first above written

C.W. Bell

County Clerk and ex-officio Clerk of said Superior Court.

By *Sam Nutz* Deputy.

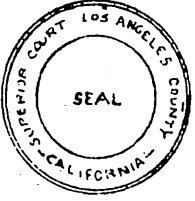

A full, true and correct copy of the original (Scale reduced to 100 feet to one inch) Recorded Apr. 5 1901 at 27 Min. past 2 P.M. at request of Owner.

By *Jos. H. Smith*
R.D. Wade, County Recorder.
County Surveyor and ex-officio Deputy County Recorder.