

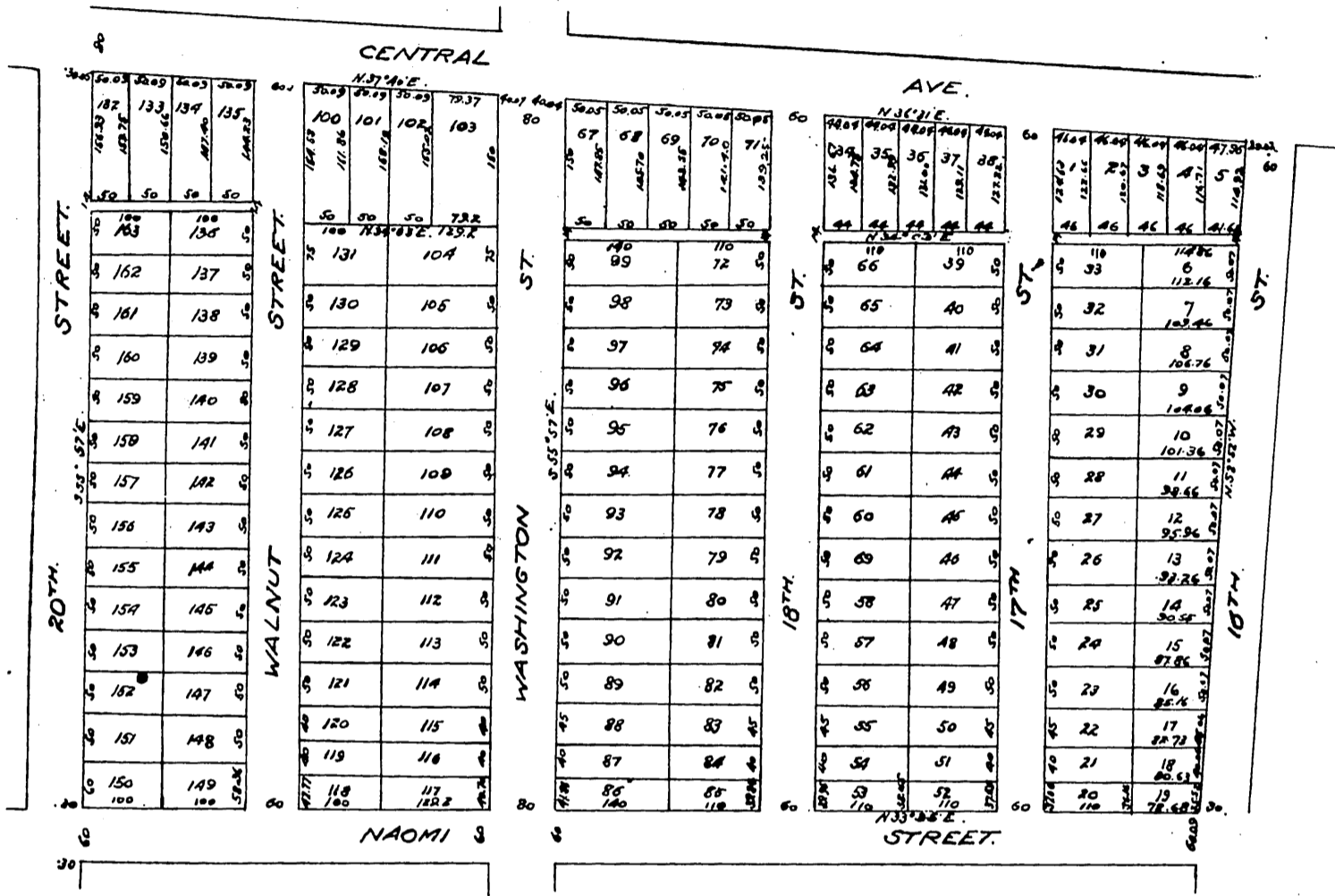

Plat of
 W.T. Dalton Orchard Tract
 Surveyed April, 1901.
 by F. D. Lanterman.
 U.S. Dep Sur
 Being the Home Place of
 W.T. Dalton in
 City of Los Angeles, Cal.



I hereby certify that I am the proprietor of the property subdivided as shown by this map, and, further that I caused such subdivision and map to be made and dedicate for public use the streets and alleys as shown on this map.

Winnall T. Dalton.

State of California }
 County of Los Angeles } s.s.

On this 17th day of May in the year one thousand nine hundred and one before me, a Notary Public in and for said County of Los Angeles, State of California personally appeared Winnall T. Dalton, known to me to be the person whose name is subscribed to the annexed instrument, and acknowledged that he executed the same.

In witness whereof, I have hereunto set my hand and affixed my official seal the day and year in this certificate first above written.



Edward C. Bribb.

Notary Public in and for Los Angeles County, State of California.

A full, true and correct copy of the original.
 (Scale reduced to 200 hundred feet to one inch)
 Recorded May 18, 1901 at 23 Min past 9 A.M.
 at request of T.G. & T. Co.

By Jos. H. Smith, R.D. Wade, County Recorder.
 County Surveyor and ex-officio Deputy County Recorder.