

MAP  
of the  
Whiteside Tract  
Situate in the Northwest quarter  
of Sec. 6, T.2S., R.13W., S.B.M.  
Los Angeles City, Cal.  
Surveyed Dec. 3<sup>rd</sup> 1900

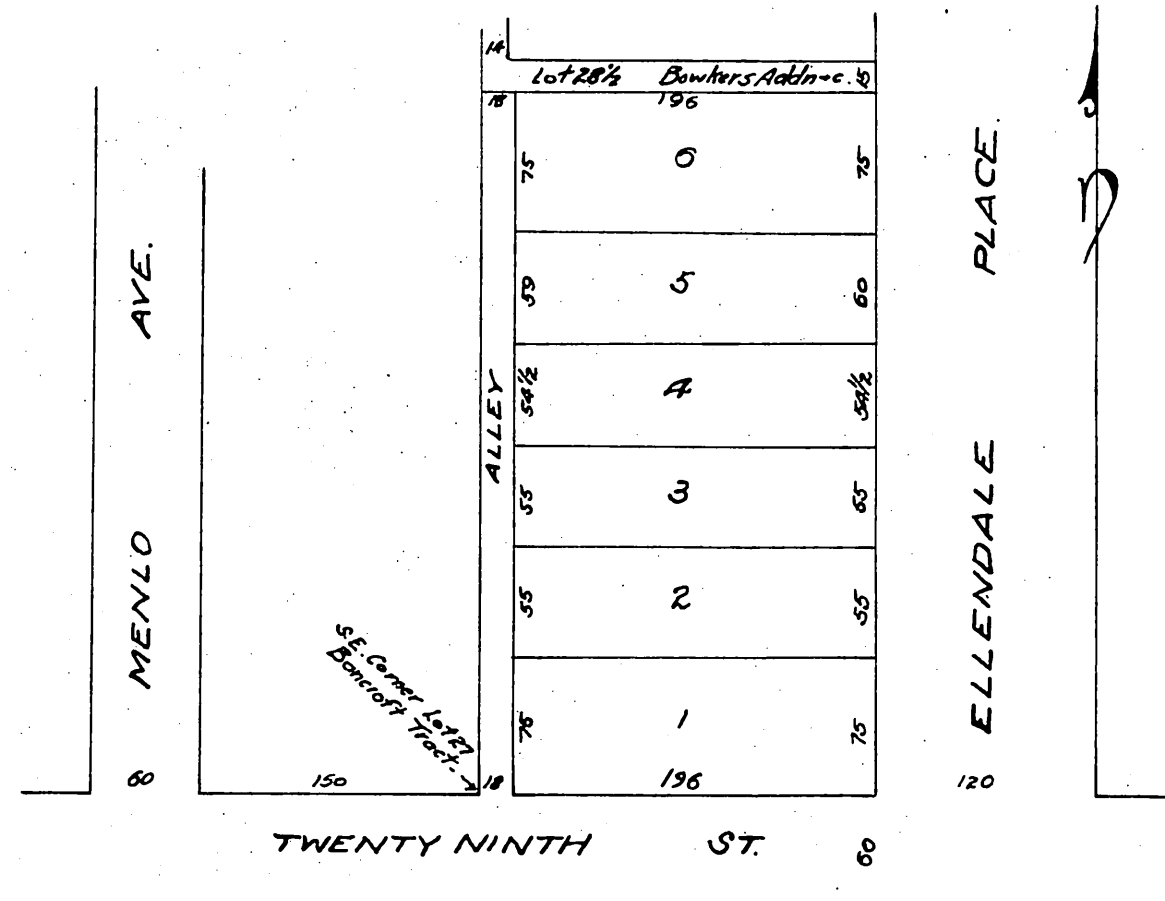

I hereby certify that I am the owner of the property subdivided as shown by this map, and further that I caused such subdivision to be made, and dedicate for public use the streets and alley as shown on this map.

Mary E. Whiteside.

State of California }  
County of Los Angeles } ss.

On this 20 day of May in the year of our lord, one thousand nine hundred one before me, Leo J. Maguire a Notary Public in and for said County of Los Angeles, State of California residing therein, duly commissioned and sworn personally appeared, Mary E. Whiteside known to me to be the person described in and whose name subscribed to the foregoing instrument, and she acknowledged to me that she executed the same. In witness whereof I have hereunto set my hand and affixed my official seal the day and year in this certificate first above written.

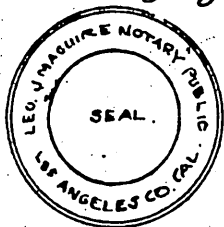

106 Stamp  
Leo J. Maguire.  
Notary Public in and for the County of Los Angeles, State of California.

(Scale 100 feet to one inch)  
A full, true and correct copy of the original.  
Recorded May 20, 1901 at 45 Min past 10 A.M.  
at request of Miss M. E. Whiteside.

R. D. Wade County Recorder  
By Jos. H. Smith  
County Surveyor and ex-officio Deputy County Recorder.