

Wilson & Lyman's Subn,  
of a part of Lots 5 and 6 of Block "C" of a  
Resub of a portion of the Alamitos Tract and  
Alamitos Beach Townsite; a map of which  
is recorded in Book 43 Page 9 Misc. Records  
of Los Angeles County, Cal.  
Surveyed May 1901 by  
D.A. Sovereign, Surveyor.

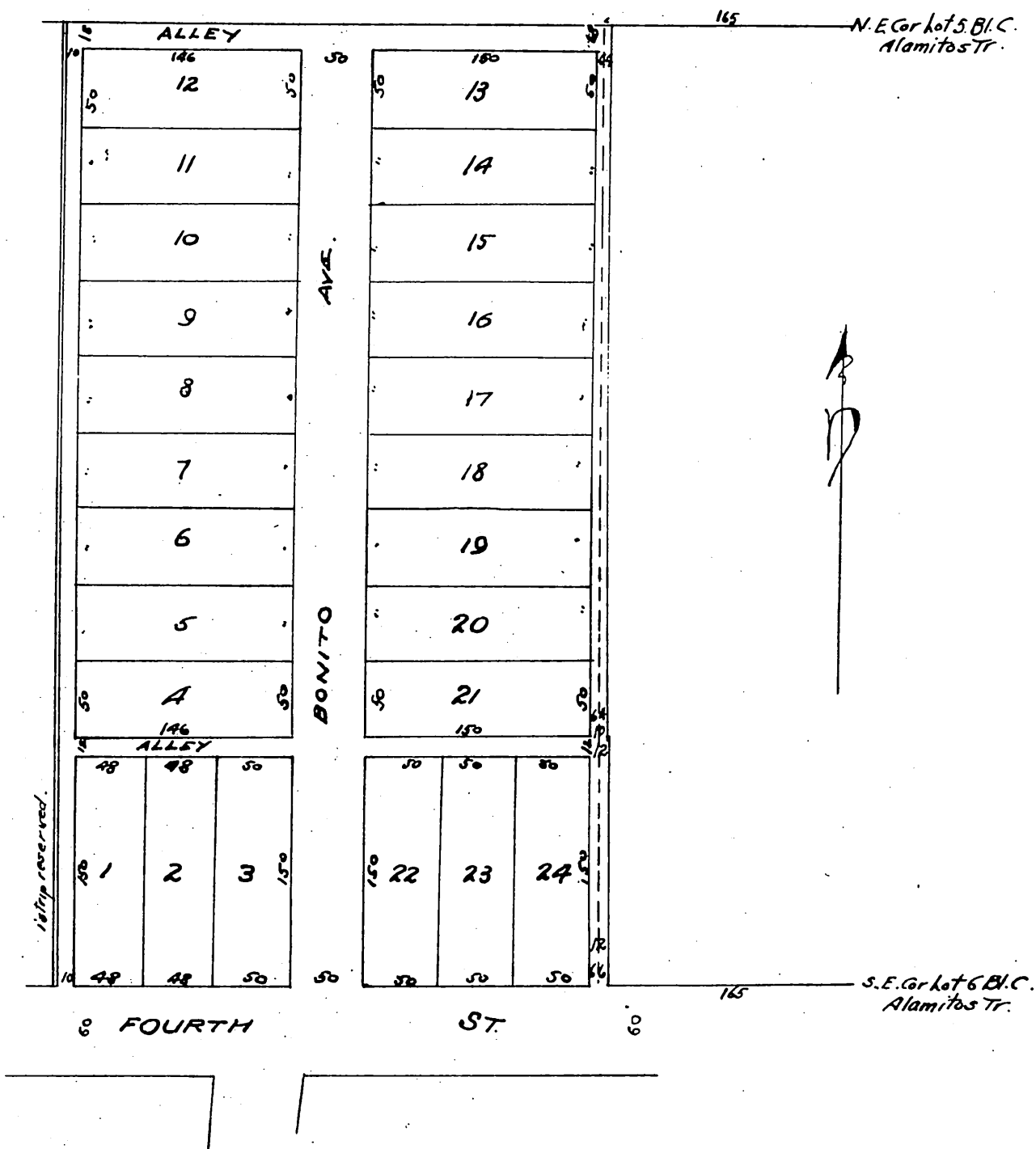

We hereby certify that we are the proprietors of the property subdivided as shown by this map and further that we caused such subdivision and map to be made and dedicate for public use the streets and alleys as shown on this map.

*John S. Wilson*  
*G.P. Lyman*

State of California }  
County of Los Angeles } ss.

On this 25th day of May in the year one thousand nine hundred and one before me C.J. Walker, a Notary Public in and for said County of Los Angeles State of California personally appeared John S. Wilson and G.P. Lyman known to me to be the persons whose names are subscribed to the annexed instrument and acknowledged that they executed the same.

In Witness Whereof I have hereunto set my hand and affixed my official seal the day and year in this certificate first above written.



*C.J. Walker*  
Notary Public in and for Los Angeles County,  
State of California.

A full, true and correct copy of the original  
(Scale reduced to 100 feet to one inch)  
Recorded May 27 1901 at 45 Min. past 11 A.M.  
at request of J.S. Wilson.

*R.D. Wade* County Recorder.

By *Jos. H. Smith*  
County Surveyor and ex officio Deputy County Recorder