

VIGUS SUBDIVISION
OF LOTS 17, 18, 19 AND 20
NIES TRACT
LOS ANGELES, CAL.

Surveyed by Skinner and Miller
March 2, 1901
Scale 30=1 inch.

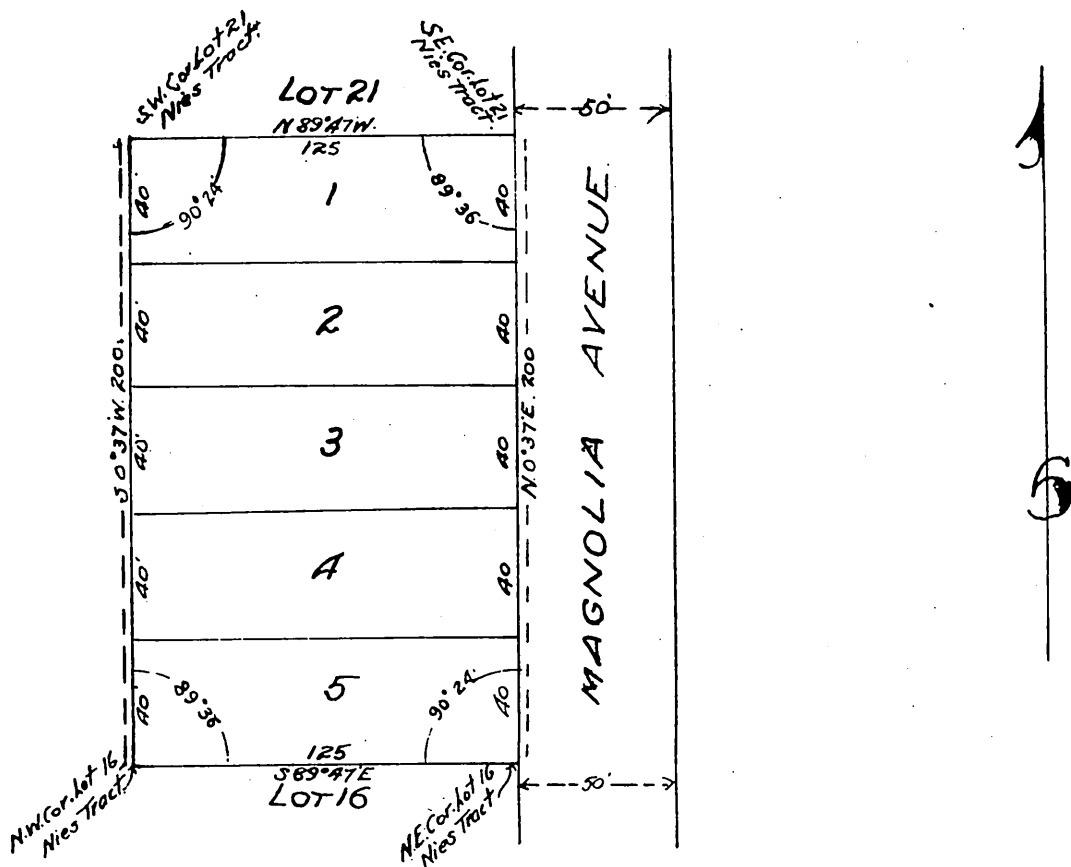

I hereby certify that I am the proprietor of the property
subdivided as shown by this map, and, further that I ...
caused such subdivision and map to be made.

J. W. Briggs.
By Thomas Vigus, his Attorney in fact.

State of California }
County of Los Angeles } s.s.

On this 18th day of May in the year one thousand nine hundred one,
before me N.W. Thompson, a Notary Public in and for said Los Angeles County residing
therein, duly commissioned and sworn, personally appeared Thomas Vigus, known to
me to be the person whose name is subscribed to the within instrument as the Attorney
in fact of J.W. Briggs and said Thomas Vigus acknowledged to me that he subscribed
the name of J.W. Briggs thereunto as principal and his own name as Attorney in fact
In witness whereof, I have hereunto set my hand and affixed my of-
ficial seal at my office in the County of Los Angeles, the day and
year in this certificate first above written.



10th Stamp. *N.W. Thompson*
Notary Public in and for said Los Angeles County,
State of California.

A full, true and correct copy of the original
(Scale reduced to 60 feet to one inch)
Recorded May 31, 1901 at 12 Min past 9 A.M.
at request of T. Vigus.

R.D. Wade - County Recorder.
By *Jos H. Smith*
County Surveyor and ex officio Deputy County Recorder.