

WHIPP TRACT

Being a Re-subdivision showing reversion to Acreage of and Vacation of Streets in the Hirschfield Tract in the City of Pomona (M.R. 25 page 71) as per Resolution of Board of Trustees of the City of Pomona, recorded in Book 61 page 114, Misc. Records of Los Angeles County. Scale 300 feet to 1 inch.

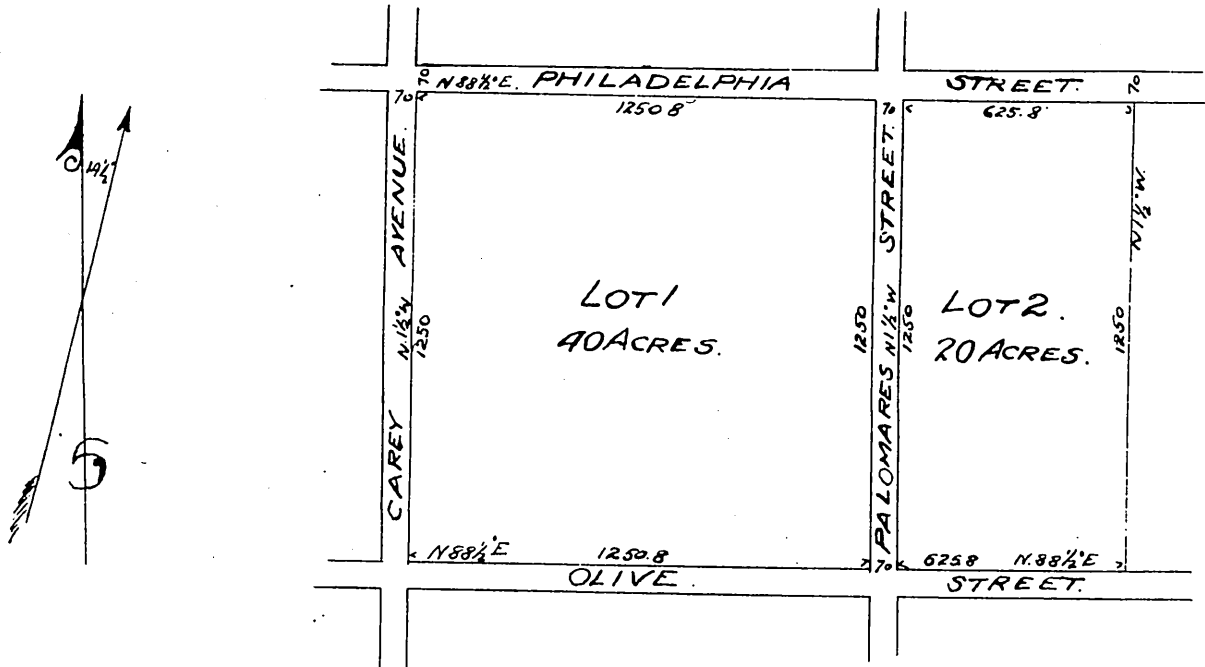

I, the undersigned do hereby certify that I am the owner of the property shown by this map and further that I caused such map to be made and that this map correctly represents the dimensions and area of said lots and the courses of their boundary lines. And I hereby express my repudiation of the subdivision heretofore made of said lots or sections as shown by the map recorded in book 25 page 71 of Miscellaneous Records of Los Angeles County

B. F. Whipp

State of California }
County of Los Angeles } ss.

On this 28th day of May in the year one thousand nine hundred and one before me, A.P. Nichols a Notary Public in and for said County of Los Angeles, State of California personally appeared B.F. Whipp known to me as the person whose name is subscribed to the within instrument and acknowledged that he executed the same.

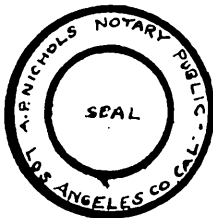

In witness whereof, I have hereunto set my hand and affixed my official seal, the day and year in this certificate first above written.

A.P. Nichols

Notary Public in and for Los Angeles County, State of California.

A full, true and correct copy of the original
(Scale reduced to 500 feet to one inch).
Recorded Jun. 3, 1901 at 5 Min. past 12 M.
at request of A. B. Nichols.

R. D. Wade, County Recorder.

By *Jos. H. Smith*

County Surveyor and ex-officio Deputy County Recorder.