

MAP OF
 LOTA RIETHMULLER PROPERTY
 in the
 City of Los Angeles County of Los Angeles
 State of California

being a resubdivision of a portion of
 Lot 6 Block 8 Ords Survey
 Scale 20 feet to one inch. Surveyed in September 1901.
 True courses. by V. J. Roman Surveyor.

Note: The exterior lines of lot A are indicated
 on the ground by brick walls, fences etc.

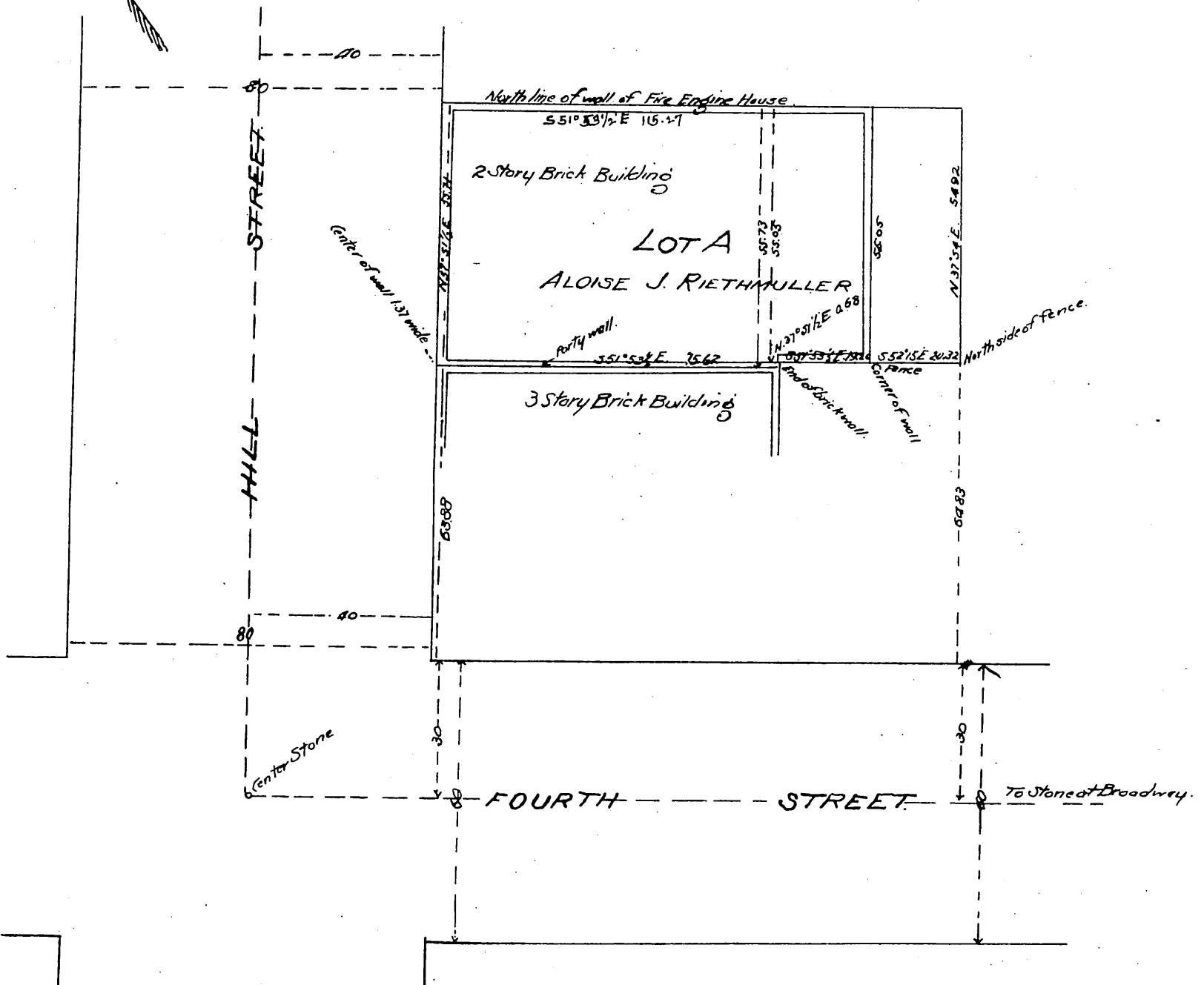

I hereby certify that I am the owner of the above tract of land designated on this map as lot A. The exterior line of said lot A were surveyed at my request, and this Map correctly shows the survey of the lines of said lot A.

Aloise J. Riethmuller

State of California }
 County of Los Angeles } S.S.

On this 10th day of September in the year one thousand nine hundred and one before me, Geo. W. McKnight, a Notary Public in and for said Los Angeles County, residing therein, duly commissioned and sworn, personally appeared Aloise J. Riethmuller known to me to be the person whose name is subscribed to the within instrument and acknowledged to me that he executed the same.

In Witness Whereof I have hereunto set my hand and affixed my official seal at City of Los Angeles + County of Los Angeles, Cal. - in said County, the day and year in this certificate first above written.



Geo. W. McKnight
 Notary Public in and for
 Los Angeles County, State of California.

A full, true and correct copy of the original.
 (Scale reduced to 30 feet to one inch)
 Recorded Oct. 21, 1901 at 21 Min. past 9 A.M.
 at request of T. I. & T. Co.

R. D. Wade, County Recorder.

By *Jos H. Smith*
 County Surveyor and ex-officio Deputy County Recorder.