

MAP

Showing vacation of certain Streets and Alleys
in the Town of

DUNDEE

As per map recorded in Book No 24 Page 63-66 Misc.

Recds, Los Angeles Co Cal.

San Fernando Valley, Los Angeles Co Cal.

Scale 200=1"

E.D. Severance, Del.

Note: The portion vacated is shown in green ink.
Note: Dotted lines shown in green on Mis. Rec.

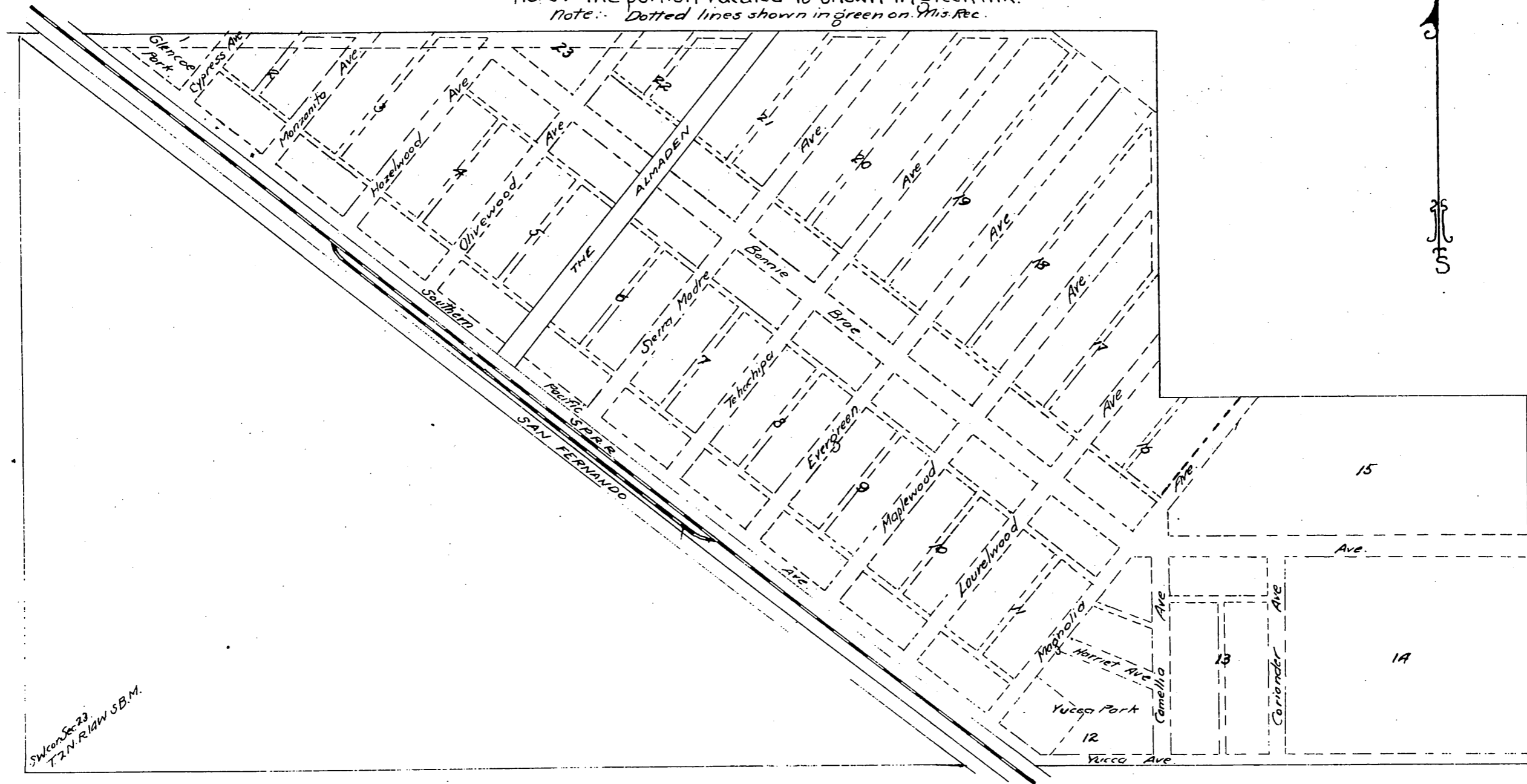

SW corner Sec. 23
T2N, R14W, SB.M.



Road Book 6, page 326

Office Board of Supervisors

of Los Angeles County, California.

July 29th, 1901.

The Board met in regular session pursuant to adjournment. Present Supervisors E.S. Field, Chairman presiding, Geo. Alexander, James Hanley, O.W. Knigden and P.J. Wilson, and C.W. Bell, Clerk, by R. Williams, deputy.

In re Vacation of Streets in Dundee }
Petition of D.M. McDonald, et al.

This being the time regularly set by order of continuance of this Board.

for hearing herein, the matter is taken up, and Lyman Stewart, the owner of the abutting property, is sworn and examined; and upon motion of Supervisor Hanley, duly seconded and carried, it is ordered that the petition be and the same is hereby granted;

And it is further ordered that the action of this Board had March 20, 1900 wherein certain streets and roads in the Town of Dundee, as per map of said town recorded in Book 2A, pages 63-66, Miscellaneous Records of Los Angeles County, were vacated and abandoned, said order of vacation being recorded in Road Book 6, Page 33, et seq, be and the same is hereby rescinded and revoked;

And it is further ordered that Cypress Avenue, Manzanita Avenue, Hazelwood Avenue, Olivewood Avenue, Sierra Madre Avenue, Tehachapi Avenue, Evergreen Avenue, Maplewood Avenue, Laurelwood Avenue, Magnolia Avenue, Harriet Avenue, Camellia Avenue, Coriander Avenue, all that part of Yucca Avenue lying east and north of the right of way of the Southern Pacific Railway Company, all of that portion of Bonnie Brae Avenue lying north and west of "The Almaden" and all of that portion of Bonnie Brae Avenue lying south and east of "The Almaden" all of Southern Pacific Avenue lying north and west of "The Almaden" and all of Southern Pacific Avenue lying south and east of "The Almaden" and all the Alleys in Blocks 2, 3, 4, 5, 6, 7, 8, 9, 10, 11, 12, 13, 14, 15, 16, 17, 18, 19, 20, 21 and 22 of the Town of Dundee, as per map thereof recorded in Book 2A, pages 63-66 Miscellaneous Records of Los Angeles County, be and they are hereby vacated and abandoned and the land therein contained restored to acreage

This order is conditioned upon Lyman Stewart, the owner of the property abutting the above named streets and alleys deeding to Los Angeles County for road purposes, a strip of land 60 feet wide running in a northeasterly direction and known as "The Almaden", also a strip of land 50 feet wide on the southerly side of and adjoining the right of way of the Southern Pacific Railway Company, said strip of land being known as San Fernando Avenue, and this order is further conditioned upon the filing for record in the office of the Recorder of Los Angeles County California of a certified copy of this order together with a map showing all property as affected thereby.

State of California } S.S.
County of Los Angeles }

No...

I, C.W. Bell, County Clerk, and ex-officio Clerk of the Board of Supervisors of said County do hereby certify the foregoing to be a full, true and correct copy of the original Minutes of the Board of Supervisors as appears in Road Book No. 6, page 326 et seq -- In re Vacation of Streets in Dundee Petition of D.M. McDonald et al on file in my office, and that I have carefully compared the same with the original.

In Witness Whereof, I have hereunto set my hand and affixed the seal of the Board of Supervisors this 6th day of November, 1901.

C.W. Bell, County Clerk.

By R. Williams Deputy.

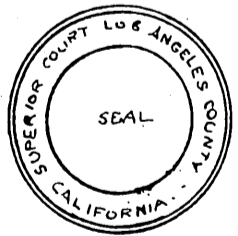

A full, true and correct copy of the original.
(Scale reduced to 400 feet to one inch)
Recorded Nov 7, 1901 at 13 Min past 9 A.M.
at request of Lyman Stewart.

R.D. Wade, County Recorder.

H. Smith

Deputy County Recorder.