

11

PLAT
OF A PORTION OF THE
CHIPLEY TRACT.

MIS. REC. 52-64.

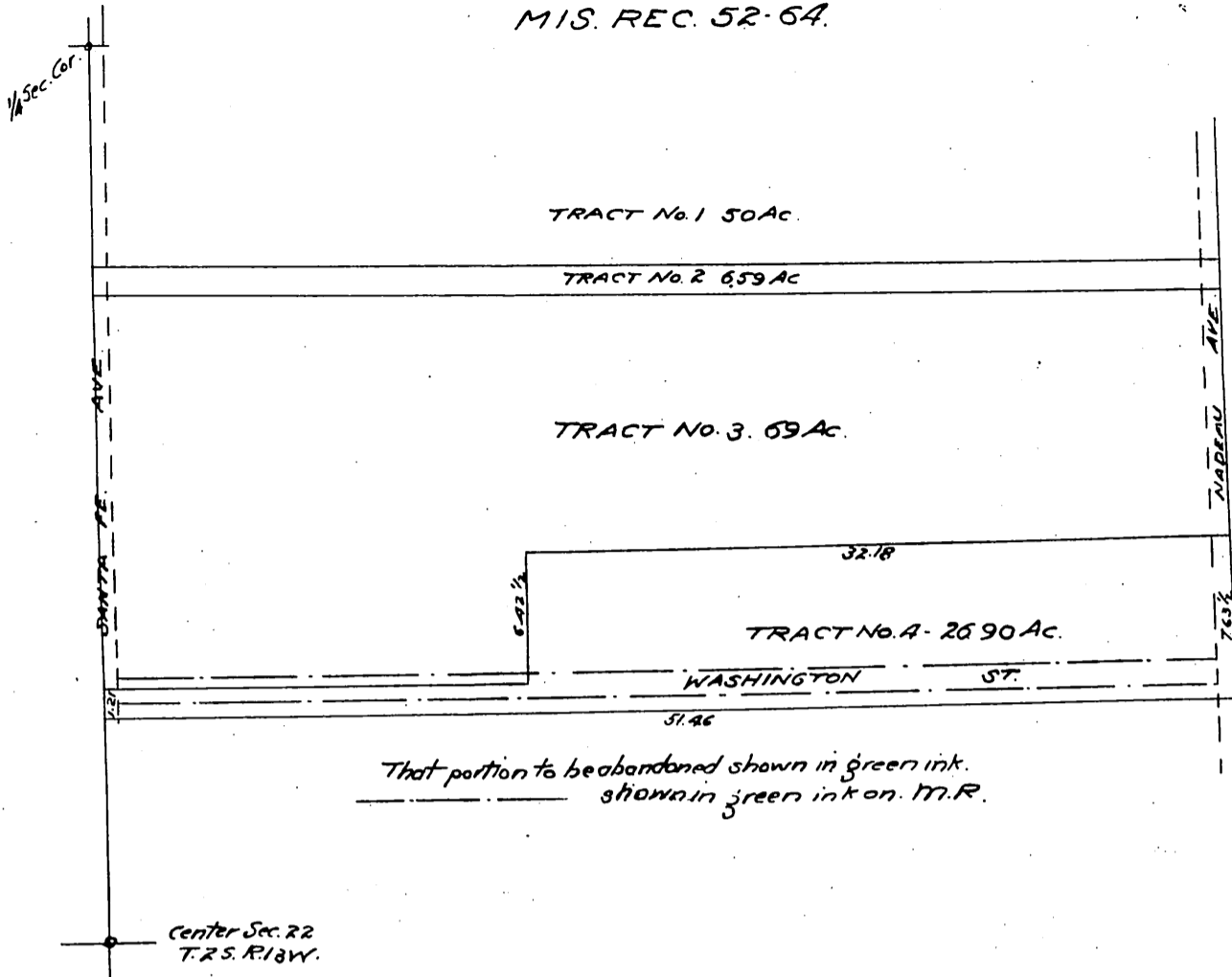

Office of the Board of Supervisors
of Los Angeles County, California.

December 3, 1901.

The Board met pursuant to adjournment. Present, Supervisors E. S. Field, Chairman presiding, O. W. Kondler, Geo. Alexander, P. J. Wilson and James Hanley, and C. W. Bell, Clerk, by R. Williams, Deputy.

In re Vacation of Washington Street
Petition of Regina Weinstank et al

This being the time regularly set by order of continuance of this Board for hearing herein, the matter is taken up, and no protest having been filed,

Upon motion of Supervisor Wilson, duly seconded and carried, it is ordered that Washington Street, extending from the west line of Nadeau Avenue to the east line of Santa Fe Avenue, as shown upon a map of the Chipley Tract (in the Rancho San Antonio) recorded in book 52, page 64, Miscellaneous Records of Los Angeles County, be and the same is hereby vacated and abandoned, and the land therein contained restored to acreage.

This order is conditioned upon the petitioner filing for record in the office of the Recorder of Los Angeles County of a certified copy hereof, together with a map showing all property as affected thereby.

State of California } S.S. No. ...
County of Los Angeles }

I, C. W. Bell, County Clerk and ex officio Clerk of the Board of Supervisors of said County do hereby certify the foregoing to be a full, true and correct copy of the original Minutes of the Board of Supervisors as appears in Road Book No 6, Page 391 - In re Vacation of Washington Street - Petition of Regina Weinstank et al on file in my office, and that I have carefully compared the same with the original.

In Witness Whereof I have hereunto set my hand and affixed the seal of the Board of Supervisors, this 9th day of December, 1901.

C. W. Bell, County Clerk.

By R. Williams, Deputy.



A full, true and correct copy of the original.
Recorded Dec. 31, 1901 at 26 Min. past A. P. M.
at request of Owner.

R. D. Wade, County Recorder.

By Jos. H. Smith
County Surveyor and ex-officio Deputy County Recorder