

PLAT
of Lots A and B, Block 12, Ords Survey
situated
northeast cor. Sixth and Spring Streets
Los Angeles, Cal.
Surveyed by J. H. Dockweiler.
April 16th 1901.
Scale 50 feet to 1 inch.

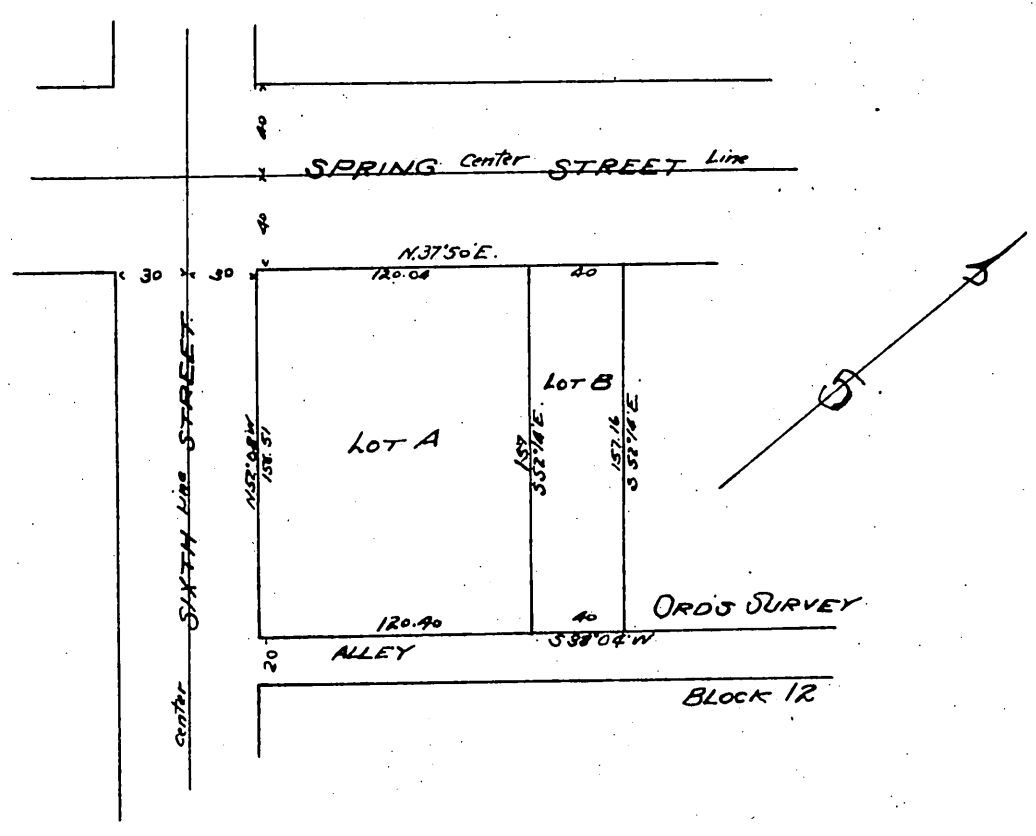

State of California }
County of Los Angeles } s.s.

We, the undersigned do hereby certify and acknowledge that we are the owners and proprietors of the land shown upon this map, that we caused this map to be made out; that this map accurately and particularly sets forth and describes and represents our subdivision of said Land.

John Kiefer. Owner of Lot B.
Mrs. Fannie E. Howe Owners of Lot A.
John A. Bullard.
By J. H. Bullard his Attorney in fact.

State of California }
County of Los Angeles } s.s.

On this third day of May in the year of our Lord one thousand nine hundred and one before me D. C. Burrey, a Notary Public in and for said County of Los Angeles State of California, residing therein, duly commissioned and sworn personally appeared J. H. Bullard, known to me to be the person described in and whose name is subscribed to the within instrument as the attorney in fact of John A. Bullard and acknowledged to me that he subscribed the name of John A. Bullard thereto as principal and his own name as attorney in fact.

In Witness Whereof, I have hereunto set my hand and affixed my official seal the day and year in this certificate first above written

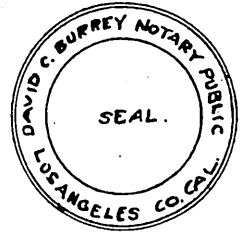

D. C. Burrey
Notary Public in and for said
County of Los Angeles, California.

State of California }
County of Los Angeles } s.s.

On this fourth day of May in the year one thousand nine hundred and one, before me, D. C. Burrey, a Notary Public in and for said County of Los Angeles, State of California residing therein, duly commissioned and sworn personally appeared John Kiefer and Mrs. Fannie E. Howe known to me to be the persons whose names are subscribed to the within instrument and acknowledged that they executed the same.

In Witness Whereof, I have hereunto set my hand and affixed my official seal the day and year in this certificate first above written.

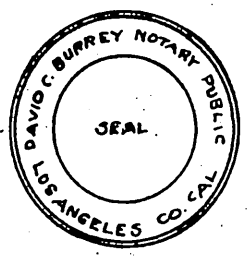

D. C. Burrey
Notary Public in and for said
County of Los Angeles, California.

A full true and correct copy of the original
(Scale reduced to 80 feet to one inch)
Recorded Feb. 26, 1902, at 11 Min. past 4 P.M.
at request of Owners.

By J. R. Smith
County Surveyor and ex officio Deputy County Recorder.